EMERGENCY CALLS

	Fires	Police
Victoria	G 1122	G 4111
Esquimalt (night)	E 3113	G 3546
Oak Bay	E 3321	G 3311
Saanich	G 2323	G 4168
Provincial Police (night)		E 1110

The Daily Colonist.

(ESTABLISHED 1858)

COLONIST TELEPHONES

Advertising	Empire 4114
Business Office	Empire 4114
Circulation	Garden 1812
Job Printing	Garden 5241
Editorial Rooms	Empire 4111
Social Editor	Empire 3311

NO. 74—EIGHTY-FIFTH YEAR

VICTORIA, BRITISH COLUMBIA, TUESDAY, MARCH 9, 1943

SIXTEEN PAGES

Russians Get Huge Booty in Capture Of Vital Rail Base

Take 310 Tanks, Twenty-Two Locomotives as Town of Sychevka Falls

LONDON, March 8 (CP).—Forging a ring of encirclement around the German base of Vyazma, the Russians tonight announced the capture of the rail town of Sychevka after a stubborn battle of two days in which 8,000 of the enemy fell dead before a furious Red Army onslaught.

Latest reports to London indicated the Red Army had pushed to within twenty miles of Vyazma from the direction of captured Gzhatsk, which is thirty-five miles to the northwest. Military observers said the Russians appeared to have already sealed the fate of Vyazma.

The town lies thirty-five miles north of Vyazma and the same distance south of recaptured Rzhev on a railway linking those two cities, which for many months had been strongpoints in the German positions before Moscow, now crumbling away.

The booty was impressive and the list belied an earlier German assertion that Sychevka had been evacuated without opposition in accordance with German plans for shortening their lines.

A special communique, broadcast Monday night by the Moscow radio and recorded here by the Soviet Monitor, said the material captured included 310 tanks, twenty-two railway locomotives, forty guns, eight planes, 250 machine guns and 218 railway cars and fuel cars.

PERIL TO VYAZMA INCREASES HOURLY

Advances by two columns swinging down upon Vyazma were reported in the midnight communique, hourly increasing the peril to Vyazma.

West of Gzhatsk Red Army troops fought ahead into eleven populated places, said the late war bulletin as recorded by the Soviet Monitor, and south of Olenino Soviet troops swept into several populated places.

The Germans launched counterattacks in this latter area but all were declared repulsed with 800 Germans killed.

As to Timoshenko's northwestern

Continued on Page 2, Column 5

Build Roads When Labor Is Available

Sum of $10,000,000 To Be Spent in B.C.

Immediately labor and materials are available the Government proposes to undertake projects to be financed by the new $15,000,000 loan bill, Premier John Hart told the Legislature last night.

The Premier spoke during discussion of the bill, which was given third reading. Thirteen other bills were dealt with, and only two of these gave rise to discussion. One was an act to permit females over eighteen years to be employed in the surface operations of any mine or metallurgical plant in British Columbia; the other provided for the settlement of differences between the Dominion and Provincial Governments respecting staking for minerals on Indian reserves in the province.

Referring to the $15,000,000 loan bill, which provides for the spending of $10,000,000 for highways, bridges and wharves, and of $5,000,000 for public buildings, Premier Hart, replying to questions, said that he expected it would be some time before required materials would be available because of war priorities.

FINANCIAL POSITION IS DISCUSSED

The Government's position in borrowing the money was inquired into by Harold Winch, Leader of the C.C.F. Opposition, and its ability to repay was questioned by T. D. Pattullo (Liberal, Prince Rupert). Grant MacNeil (C.C.F., Vancouver-Burrard) asked that the Government introduce a clause into the bill to give authority to take into consideration and to deal with other activities to introduce a balanced rehabilitation programme.

Mr. MacNeil explained that he was not urging large expenditures but he hoped the Government would undertake a research programme to make available accurate information for the production of electrical power and the co-ordination of rehabilitation work after the war.

Mr. Winch asked the Premier if the Government had the power to cover financing by special warrant.

Continued on Page 4, Column 6

TODAY'S FEATURES

Comics .... Page 12
Culbertson on Bridge .... Page 4
Dorothy Thompson .... Page 4
Editorials .... Page 4
Finance .... Page 16
Radio Programmes .... Page 12
Shipping and Travel .... Page 5
Social Notes .... Page 6
Sport .... Page 9
Theatres .... Page 10
"The Boy From Maine" .... Page 15
Women's Clubs .... Page 7

Big British Bombers in Night Raid

Americans Smash at U-Boats in Daylight

LONDON, March 8 (CP).—Waves of R.A.F. heavy bombers roared across the Straits of Dover to the continent for an hour tonight, and soon afterward Axis radio stations went off the air.

The R.A.F. attacks tonight followed a two-night lull in the poundings of the Axis war machine in Europe.

American heavy bombers, escorted by Canadian and British fighters, renewed the offensive against Germany's U-boat menace by daylight today by hammering the key French railway points of Rennes and Rouen, and shooting down more than a score of enemy fighter planes in the first concentrated operations by Allied air units since Saturday.

Two of five planes destroyed by the fighter escort were shot down by Toronto pilots, Flt. Lts. H. C. Godefroy and C. M. Macdonald. Flt. Lt. C. M. Hagwood, also of Toronto, damaged another German, the R.C.A.F. said. No Canadian aircraft was lost.

Four bombers and two fighters were reported missing in the attack, the fifth daylight raid on the continent by the United States Army Air Force in eleven days.

The German version of the raids as broadcast by the Berlin radio was that the raiders were over France for one and one-half hours and that six of them, including "four-engined bombers," were shot down.

DANISH STATIONS GO OFF AIR

Danish radio stations went off the air shortly before 10 p.m., suggesting that R.A.F. night bombers had taken up the offensive where the daylight raiders left off. The German Deutschlandsender went off the air at 10:20 p.m.

Rennes is an important submarine centre and junction on the railroad lines running to Hitler's U-boat bases at Lorient, St. Nazaire and Brest, as well as to the port of Cherbourg. Rouen is located 150 miles

Continued on Page 2, Column 4

Helps to Put Rommel on the Run

Here is a dramatic view of the M-10, the new United States tank destroyer, more powerful than anything the Axis can trot out. This one was photographed during a test at the arsenal of the Fisher Body division of General Motors, Detroit, Mich., where the M-10 was designed and is now in mass production. This weapon already has been tested in battle and its performance described as "excellent." Calibre and range of that big turret gun are military secrets.

Corvette Sunk by Enemy Torpedo Near Gibraltar

Weyburn Second Canadian Escort Vessel Lost in Mediterranean

OTTAWA, March 8 (CP).—Sinking of a second Canadian corvette in Mediterranean waters, the Weyburn, was announced tonight by Navy Minister Macdonald. Seven lives were lost.

As two of the seventeen corvettes, whose dispatch to the Mediterranean was disclosed last Autumn, have been credited with sinking an enemy submarine apiece, their score with the enemy is even. The warships were sent to that area in connection with the Allied operations in North Africa.

Sixty-three of the crew survived the explosion which destroyed the Weyburn in the Gibraltar area. The blast was at first attributed to a mine, said a navy statement. Later, however, Allied planes reported spotting a submarine in the vicinity and it was presumed that the Weyburn had been torpedoed, although the statement did not specify. Date of the sinking was not announced.

The other corvette lost in the Mediterranean, the Louisburg, was sunk by air attack—the first Canadian warship to be destroyed by aerial action in the war. This sinking, which cost thirty-eight lives, was announced by Mr. Macdonald on February 16.

Lieut.-Cmdr. Thomas M. W. Golby, of the Royal Canadian Reserve, officer commanding the corvette, was one of those listed as "missing, presumed killed in action." He comes from Cadboro Bay, Victoria, B.C. The other officer lost was Sub-Lieut. Wilfred Bark, of the Royal Canadian Naval Reserve, from Montreal.

Rating lost were Stoker Maurice A. Savoie, of Toronto, who died in hospital at Gibraltar of blast injuries; Leading Stoker R. S. Hall, of Outremont, Que.; Stoker M. C. Morrison, of Toronto; A.B. W. H. Shelley, Calgary, and O.S. Daniel Tanzey, on loan from the Royal Navy.

INJURED RATINGS IN GIBRALTAR HOSPITAL

Six ratings injured are in the Military Hospital at Gibraltar, five described as "dangerously" and one as "seriously" injured. One rating, Stoker P.O. J. T. Baxter, of Penetanguishene, Ont., first listed among survivors, later was listed as "dangerously ill."

Lieut.-Cmdr. Golby, thirty-seven, was a merchant ship officer before the war, serving as chief officer for the British Yukon Navigation Co., and sailing out of Vancouver. While his home is at Cadboro Bay, near Victoria, his wife and one daughter have been living at Halifax recently. He joined the navy a month after the outbreak of war and took command of the Weyburn in November, 1941.

Sub-Lieut. Bark was twenty-one years old and the youngest officer on the ship. He trained at Montreal

Continued on Page 2, Column 3

Hot Debate at Ottawa Over Extravagance

Premier Insists Any Charges Be Specific

OTTAWA, March 8 (CP).—During a heated debate in the House of Commons this afternoon, Prime Minister Mackenzie King declared he would support demand for an investigation by any member who would make, on his own responsibility, any charges of Government extravagance.

But, he added, the charges would have to be made by the member and not merely on the basis of published reports of allegations by a public officer, allegations which had not been proven correct.

Members hotly debated an Opposition demand to have the public accounts committee examine all expenditures up to the end of February, and call Col. John Thompson, director of Government Economy Control.

Speaker Glen's ruling against the Opposition move to amend Mr. King's motion to submit the auditor-general's report for the year ended March 31, 1942, to the public accounts committee, brought a recorded division in which the Speaker was sustained, seventy-eight to forty.

There were many heated exchanges and demands for withdrawal of statements, some of them involving the Prime Minister, accompanied by Opposition claims that the Government was seeking to avoid full investigation of its spending.

Germans and French Fight Battle in Streets of Paris

Over Score of Nazi Officers Killed At Lille—Guerrillas Active in Balkans

LONDON, March 8 (CP).—A battle in the streets of Paris between German sentries and French patriots, the killing of twenty-three German officers by guerrillas at Lille and four attacks on Nazi-occupied buildings during the last three days were reported tonight by the Fighting French.

A wave of unrest was reported sweeping France as the Gestapo and Vichy police attempted to round up 400,000 French workers to fulfill Chief of Government Pierre Laval's promises to Hitler.

The street fighting was said to have occurred in the Rue de Laborde when guerrillas overpowered corner sentries and seized a German garage in which they destroyed all vehicles and set the building afire. The report said the garage was held for more than an hour before the fire despite a determined attack.

Two hundred French citizens, many of them women, have been arrested after serious riots in Lyon and Marseille regions when they tried to stop trains that were taking French workers to Germany, the Dakar radio reported Monday.

The Gestapo and army had to scatter the demonstrators, said the broadcast, recorded by C.B.S. in New York. The radio said Frenchmen who escaped into Switzerland provided the information.

The Morocco radio reported increased guerrilla activity from the Balkans.

Yugoslav patriots were said to have killed 1,380 Italians and taken 1,000 others prisoner in recent battles.

The same radio said it had been confirmed that the Italians were forced to give up all administrative posts in Greece to the Germans.

A spokesman for Gen. Charles de Gaulle repeated a report first broadcast by the Algiers radio on February 12 saying twenty-three German officers had been killed in Lille. The announcement tonight, however, amplified the earlier report by saying it was the work of French guerrillas who tossed grenades into the Lille Ca[illegible]

Paratroops Receive Wings

PORT BENNING, Ga., March 8 (CP).—Members of the final graduating class of the first Canadian parachute battalion to be trained at Fort Benning received their wings today from Brig.-Gen. George P. Howell, commandant of the parachute school at this United States Army post.

The graduating class included: From British Columbia—Ptes. R. Cullen, [illegible], J. J. Klassen, Armstrong.

Before the exercises, the Canadians staged their first mass jump, thirty-six of the men bailing out of three transports. They were led by their own commanding officer, Lt.-Col. G. F. P. Bradbrooke, formerly of Regina and Saskatoon.

The Canadians will go from Fort Benning to Camp Shilo, Manitoba, where a parachute troop training school has been established.

Duce Prepares For Evacuation

LONDON, March 9 (Tuesday) (CP).—The Daily Mail said in an Ankara dispatch today that Mussolini had mobilized a "Dunkerque fleet" of small boats ready to evacuate the entire civilian population of Sicily in anticipation of collapse of Axis defences in Tunisia.

Commander of Lost Corvette Former Victorian

Prominent in Football And Yachting Circles

Missing and believed killed in action following the sinking in the Mediterranean of H.M.C.S. Weyburn, Lieut.-Cmdr. Thomas Maitland Wake Golby, R.C.N.R., was a well-known Victorian, having lived here a large part of his life, his home being at Cadboro Bay. As a young man he played Rugby football with the Wanderers and was a member of the Royal Victoria Yacht Club.

The son of Mrs. T. Golby and the late Thomas Golby, Lieut.-Cmdr. Golby was born in Sussex, England, thirty-seven years ago. He came to Victoria as a young lad and was educated at St. Michael's and Shawnigan Lake Schools.

At the age of fourteen, young Golby went to England and trained for a sea career aboard the training ship H.M.S. Conway, where he graduated with honors, which entitled him to undergo a further six months' training with the Royal Navy.

Returning to Victoria aboard the Ss. Princess Marguerite, he served for some time as a junior officer on the triangle run and later served on Canadian Pacific ships in the trans-Pacific service. In 1933 he joined the White Pass & Yukon Navigation Company. He was with this company when war broke out and joined the Canadian Navy shortly after. He served at Esquimalt, then at Halifax and came back to Esquimalt for the purpose of taking special courses and completing these, was given command of the Weyburn in 1941.

Up until the time the Weyburn was dispatched to the Mediterranean in connection with the landing operations of United States fighting men, Commander Golby had been employed on Atlantic convoy duties.

Charges Neglect in Allowing Vermilion Oil Wells to Close

EDMONTON, March 8 (CP).—E. E. Roper (C.C.F., Edmonton), speaking in the budget debate, said in the Alberta Legislature tonight that all wells in the Vermilion oil field now have closed down and charged the Government with neglect of its duty in not stepping in and taking over the wells to keep them in production.

"A million gallons of oil have been kept out of use of this country because of a price quibble between a private concern, which has a monopoly control of the output of the field, and a publicly-owned railroad," he said.

"It is criminal neglect of public duty for a Government which has control over the natural resources of this province to stand off and allow the flow of oil to be stopped when the nation needs oil so badly."

BULLETINS

ALERT IN SWITZERLAND

LONDON, March 9 (Tuesday) (CP).—Zurich, Switzerland, had an air raid alert at 11:30 last night, Reuter's News Agency reported early today.

RAID GERMANY AGAIN

LONDON, March 9 (Tuesday) (AP).—R.A.F. bombers were over Germany again last night after a two-night lull, the British announced today. The raid came as a swift follow-up to a smashing attack by American Flying Fortresses and Liberator bombers on the key railway points of Rennes and Rouen in France yesterday.

TO RELEASE PRISONERS

ALGIERS, March 8 (AP).—The semi-official French news agency France Afrique reported from Dakar today that all persons arrested in French West Africa for De Gaullist or pro-Allied sympathies have been released on orders of Gen. Henri Giraud, French African High Commissioner. Similar moves have been carried out in Algeria and Morocco.

E-BOAT DESTROYED

LONDON, March 8 (CP).—The Admiralty announced tonight that a German E-boat was destroyed and others were scattered early today in an encounter with light forces of the Royal Navy. The enemy was encountered by a patroling destroyer which chased the E-boats eastward into the arms of light coastal forces which engaged them. The enemy fled, but later one E-boat was found stopped and down by the bow. She blew up and sank when hit by gunfire. There were no British casualties and only superficial damage, a communique said.

Rommel's Assaults Turned Into Retreat by Britain's Eighth Army Tank Corps

"Round One" Over and Won by Montgomery—Axis Losses Heavy

ALLIED HEADQUARTERS, NORTH AFRICA, March 8 (AP).—The defeat by the British Eighth Army of a series of six assaults by Marshal Rommel in Southern Tunisia, and the recapture by the Allies of the initiative in the northern sector where several local gains were made, were announced today.

Rommel's first serious attacks against Gen. Sir Bernard L. Montgomery's veterans in front of the Axis-held Mareth line had been broken with considerable losses for him—the Allied communique announced that in actions of Saturday thirty-three enemy tanks were destroyed without loss of a single British tank—and by yesterday afternoon both his tanks and infantry had been forced to retreat to the north and northwest of Medenine.

"Round one is over," said an Allied military informant, "and round one has been won by the Eighth Army."

The small advances made by the Allies in the North were not described in detail by the Allied Command.

AMERICAN PATROLS WITHDRAW TO WEST

At Pichon, American patrols withdrew to the West to avoid heavy Axis fire from the hills north and south of the town.

French forces were reported in a French communique broadcast by the Algiers radio and recorded by The Associated Press to have occupied the town of Redeyef, above the Chott Rharsa, twelve miles east of the Algerian frontier, and about thirty miles west of Gafsa.

Heavy Allied air action continued. Aside from participating strongly in the attacks that drove Rommel back in the South, Allied airmen reported the destruction of an aggregate of fifteen Axis planes.

The Axis-held port of Sousse was heavily raided, bombers hitting a big ship and casting explosives down upon the quays, warehouses and railroad yards, while in the Mediterranean eight other Axis vessels were hit.

TWO AXIS SHIPS SUNK

In the first attack on the enemy convoy, which was strongly escorted by warships and planes, one ship was sunk, another was left sinking and three more were set aflame. Five escorting enemy planes were shot down. Three and a half hours later, heavy Allied bombers returned

Continued on Page 4, Column 5

Ninety-Two Survivors Liquidated

Clearing Japanese From New Guinea

ALLIED HEADQUARTERS IN AUSTRALIA, March 9 (Tuesday) (CP).—Ninety-two Japanese survivors of the twenty-two-ship convoy smashed off New Guinea have been killed or captured on New Guinea and Goodenough Island, Allied Headquarters reported today.

The communique also reported the loss of an Allied merchant ship in Oro Bay, New Guinea, yesterday. The vessel was sunk by Japanese bombers.

The communique described the ship as "small," and the enemy's blow cost him one medium bomber and one Zero fighter, both of which were shot down by Allied intercepting fighters which dispersed the attacking force of nine bombers and thirteen fighters.

Allied aircraft, meantime, were active over a wide area of the Southwest Pacific.

A heavy reconnaissance plane attacked an enemy cargo ship in the harbor at Bobo, evading two Zero fighters which attempted interception.

In the Tanimbari Islands a heavy unit bombed the town of Saumlaki, while long-range fighters attacked the airdrome at Fuiloro on the Island of Timor shortly after dawn, destroying enemy aircraft on the ground and strafing enemy personnel.

"Nearby enemy-occupied villages were machine-gunned," the communique said.

Of the Japanese survivors of the Bismarck Sea battle, the communique said:

"Fifty-seven enemy survivors drifted ashore on the coast of New Guinea from the enemy convoy which was sunk in the Bismarck Sea battle. All were killed or captured.

"In addition, a party of forty-two enemy survivors, drifting ashore at Waibula (on Goodenough Island) were attacked by our ground patrols. Thirty-four were killed, three captured; five who escaped are being pursued."

Reject Proposal For Strike

GLACE BAY, N.S., March 8 (CP).—Two of the largest United Mine Workers of America locals in Nova Scotia—Phalen and Victory locals here—tonight rejected a proposal that operations be suspended in twelve Cape Breton collieries Thursday unless the miners receive more butter and other commodities.

The proposed strike was recommended by a conference of delegates from the twelve locals yesterday. The locals have a combined membership of about 10,000 men.

The total membership of Phalen and Victory locals represents about 20 per cent of the men employed in Dominion Coal Company's Cape Breton pits.

NAMED DEPUTY

ALLIED HEADQUARTERS, North Africa, March 8 (AP).—Brig.-Gen. Everett S. Hughes, fifty-seven, today was named by Gen. Dwight D. Eisenhower to be deputy American theatre commander in North Africa in charge of administrative work of American forces. Hughes was appointed deputy chief of staff of European theatre operations last October 17.

From Europe Day by Day—

THE TIMES, London

News and Comment on International Events selected from The Times daily and published in The Daily Colonist by special arrangement with The Vancouver Daily Province

(Copyright, 1943, by Southam Co.)

LONDON, March 8.—Battles in Tunisia on the Axis side are governed by Rommel's attempts to postpone the threat of Allied landings on the Continent, says The Times in an analysis of the North African war situation.

Though the Germans obtain reinforcements and 1,000 men daily by air they are already outnumbered three to one. Once divided, Allied forces can be concentrated against the enemy, complete conquest of Tunisia is inevitable.

Rommel's efforts have been directed toward attacking the Allied forces in turn before they could merge. He has failed, however, to strike hard enough and now both British and Americans are back in their original positions while the Nazis have lost heavily.

Rommel's attack from the Mareth Line was only delaying action at best. He can as little afford to fight to a finish in Southern Tunisia as he can let the Eighth Army pass quickly through the narrow gap covered by the Mareth defences.

Brilliant actions have been fought by the British First Army causing Von Arnim's plans to be ruined. These actions, says The Times' correspondent in Tunisia, will in all probability be regarded as the turning point of the whole Tunisian campaign. Nazis hoped to cripple the First Army before the Eighth could reach it. But the plan failed because the over-stretched British lines were held with desperate gallantry by English troops, especially the famous Hampshire Regiment, which stood off overwhelming forces of the enemy for an entire day.

Spitfires and Hurricane bombers played a big part in these battles attacking enemy tanks repeatedly. British artillery was remarkably good and Churchill tanks intimidated enemy troops. When these tanks attacked 1,000 Germans unexpectedly, enemy soldiers panicked and threw away their rifles. Two hundred were killed.

Nazis are hurriedly retreating in the Rzhev region, abandoning what has become for them a highly dangerous salient; the Red Army, pressing towards the strategically important centre of Nikitinka, is well on the way to Smolensk. The capture of Gzhatsk was another brilliant feat of the Red Army's wall of steel, which moved forward until the Nazis' first lines of defence were broken.

Between Lake Ilmen and Lake

Continued on Page 4, Column 5

Tremors of Earth Felt In Ontario

Houses Sway, Dishes Rattle During Night

TORONTO, March 8 (CP).—Fleeting earth tremors, varying in intensity and lasting from five to ten seconds, rumbled through Western Ontario late tonight, swaying houses, rattling crockeryware and awakening sleeping residents.

Little if any damage was caused by the disturbance, which was reported from London, Ont.; Hamilton, Brantford, Dutton and other Western Ontario points. It did little more than startle residents and touch off a flood of telephone calls into police headquarters and newspaper offices.

Reports of the tremors also came from New York State, Eastern Michigan, Pennsylvania and Ohio.

In Toronto, houses shook and a number of persons were awakened from their sleep. Others reported hearing what they took to be an explosion and still others thought a truck had "rumbled past the doorway."

At Dutton, near London, two residents were reported to have been tossed out of their beds by the tremors. The shock was perhaps most severe at Brantford, where The Brantford Expositor Building swayed for approximately thirty seconds. No damage was reported.

But, for intensity, tonight's disturbance had little in common with the last major earthquake felt in this district in 1935. That quake, rocking the whole of Eastern Canada, twisted railway tracks in Western Quebec and tore a long hole in the ground. It was ascribed to what now is known as the "Temiskaming fault," an underground fissure near the Northwestern Quebec town of Temiskaming.

Harris Urges Rationing of Civilian Travel in Canada

OTTAWA, March 8 (CP).—Rationing of civilian travel on Canadian railways was urged in the House of Commons today by Joseph Harris (Progressive Conservative, Toronto Danforth), in a speech prepared for delivery in the budget debate as financial critic for his party.

Priority in railway travel facilities must be given to those in uniform so they can see their relatives while on leave, Mr. Harris said. In freight transit, right-of-way must be given to essential services and food supplies, with curtailment of the transport of non-essentials.

Although the budget made provision for expenditures on a scale never before known, Mr. Harris said, the Canadian people were capable of greater achievements.

The measures proposed by the Government would have little effect in checking "the carnival living and spend-thrift tendencies of many of our people who have incomes not previously accustomed to."

Mr. Harris said the Government had failed to bring about capacity production for war purposes, and that the shifts in output from non-essential to essential industry were not fast enough.

In manpower policies, the Dominion lacked equality of sacrifice and service, and the driving force was missing.

A floor based on a reasonable standard of living and the cost of efficient production should be ensured all Canadians, with a ceiling maintained over the economic structure so that monopolies would be controlled and taxed to help maintain the floor.

"I urge the Government to give attention to the problem of bootlegging immediately, before it gets out of hand. Curtail liquor produc-

Continued on Page 4, Column 5

Aircraft Missing On the Island

An R.C.A.F. low-wing monoplane with single engine, known to have been in difficulty in the vicinity of Cowichan Lake at 5:15 p.m. on Saturday, has not returned to its base, a West Coast air officer announced yesterday.

He asked that anyone observing an aircraft in distress at the time and date reported, communicate immediately with the British Columbia Police.

News From Russia Accurate Says Associated Press Chief

Sources of Information Are Exceptionally Trustworthy, Moscow Bureau Head Declares

By HENRY C. CASSIDY
Associated Press Staff Writer

NEW YORK, March 8 (AP).—The news you read about the Soviet Union is as accurate as any that can be given from a great country at war. I have been asked repeatedly, since my return to New York: Can we believe the Moscow stories?

For The Associated Press Bureau, and, I think, for the rest of the press corps in Moscow, I can say that the correspondents are satisfied that their reports are substantially reliable.

The sources of information are exceptionally trustworthy. They are the Soviet press, official communiques and eyewitness observation.

The single greatest source is the newspaper Krasnaya Zvezda, or Red Star, official organ of the Commissariat of Defence and circulated mostly for the Red Army.

Red Star carries brief dispatches from its own correspondents on current action and long, instructive articles by high officers on military problems. These writers are not trying to fool their own men. Their reports are invariably accurate.

TWO OTHER PRINCIPAL PAPERS

Pravda, organ of the Central Committee of the Communist Party, and Izvestia, organ of the Supreme Soviet, are the other principal newspapers. They have official backing for what they say.

This Winter the communiques have consisted of a page, listing points recaptured by the Red Army, and several pages of details on individual operations. There is no case known to Moscow correspondents of a false Soviet claim to capture of any point.

When German counter-attacks have resulted in recapture of points, the Soviet authorities do not make misleading statements about such action but usually lapse into silence on that operation. Such silences are understood by the Russian people.

During the Battle of Moscow, I had an opportunity to check on figures given by the communique, which estimated 750 German vehicles were destroyed along the road to Volokolamsk. Driving down that road, I counted more than 1,000 wrecked tanks, trucks and cars.

"LOOK WHAT HAPPENED TO HITLER"

I asked a Red Army officer why the figure had been underestimated, and he replied: "Hitler overestimates, and look what happened to him."

Figures on enemy casualties, however, sometimes seem to correspondents to be overestimated. This was particularly so early in the war, when German losses were estimated at 1,000,000 a month, at a time when the Red Army was retreating. Now that the Russians are advancing, and they have more opportunity to confirm their estimates, correspondents consider the figures more reliable.

The censorship, strictest of any before the war, now is among the most liberal.

Any article which seems to the censors a reasonable interpretation of the facts given by the Soviet press or communique, or witnessed at the front, is permitted to pass.

Repair of Cemeteries Tribute to Country, Asserts LeBourdais

By voting sufficient funds to repair old cemeteries throughout the Province, the Government would be doing a service to the country, Louis LeBourdais (Lib., Cariboo) declared in the Legislature yesterday.

"Many of these are the last resting places of pioneers who built Victoria and other cities of British Columbia, and some of them were in existence before Confederation," Mr. LeBourdais said. "It is particularly appropriate that something should be done to improve Victoria cemeteries this year when the city celebrates its centenary.

"There are other graves in Colonial British Columbia that are in need of repair, among them the cemetery at Stanley, on Lightning Creek, the old burying-place at Quesnel Forks, and the old cemetery at Barkerville. In these cemeteries lie the remains of some of the finest men who ever came to this country. Mostly they are the graves of young men.

"Perhaps I should let other members speak for their own, but I think the Government would be doing a service to this country by voting sufficient funds, even in times like these, to put these old cemeteries in shape."

Mr. LeBourdais thanked the Public Works Department for its action in voting $300 for repairs to the old cemetery at Barkerville, which he described as a national monument.

TO BORROW HUGE SUM

OTTAWA, March 8 (CP).—Canada is expected to borrow $192,831,000 from the Bank of Canada and $790,000,000 from chartered banks during the current fiscal year, Finance Minister Ilsley said tonight in a reply tabled in the Commons for Arthur Slaght (Lib., Parry Sound).

FORMER STAR DEAD

NEW YORK, March 8 (AP).—Alice Nielsen, sixty-eight, former soprano star of the Metropolitan opera, who sang with the late Enrico Caruso, died today at her home here after an illness of several years. She was a native of Nashville, Tenn.

Increase in Pay Is Asked For B.C. Police

Doing Fine Work, Says C.C.F. Member

Higher salaries and improved accommodation for Provincial Police were urged by Herbert Gargrave (C.C.F., Mackenzie) during a discussion of the Attorney-General's Department estimates for the coming year in the Legislature, yesterday afternoon.

"I suggest that the Attorney-General go to the Minister of Finance and try to get him to increase the salary scale of all Provincial Police," said the member for Mackenzie.

Mr. Gargrave's proposal came after Hon. R. L. Maitland, K.C., Attorney-General, had described conditions under which police worked in various parts of the province. He said he was keenly interested in their welfare and, despite restrictions imposed by the war, was working hard to improve accommodations, particularly in outlying districts.

WOULD DISCOURAGE MEMBERS OF FORCE

Housing accommodation in the more remote areas was bad, Mr. Gargrave agreed. It was inevitable, he believed, that this condition would discourage all the older members of the force and would work against recruiting.

Praising members of the force for their ability and efficiency, although boyhood experiences in London, England, had not disposed him favorably toward policemen in general, Mr. Gargrave explained, he said he was amazed that the department is able to hold such highly competent men at so low a salary scale.

He was opposed, he said, to "that old hangover of feudalism, that members of the force should have to buy themselves out of a job if they want to quit."

SEES CONNECTION WITH INCOME TAX

Former Premier T. D. Pattullo, K.C., said that a discussion of police salaries was closely tied up with the question of the income tax, on which he was attempting to obtain a statement of policy from the Government.

"The whole trouble," Mr. Pattullo insisted, "is that we have more bread than butter to spread on it. If we had retained the right to collect the Provincial income tax we would have nearly $30,000,000 instead of about $12,000,000 with which to carry on our various services. This ought to impress upon us the need to preserve our rights in the income tax field."

Mrs. Steeves asked that increased Government assistance be given to credit unions, which, she said, would play an important part in postwar reconstruction.

G. F. Stirling (C.C.F., Salmon Arm) objected to the vote for $11,000 for game birds on the ground that they destroyed farmers' crops.

After some further discussion, the estimates for the Attorney-General's Department, totaling $2,054,643, were passed without dissent.

Corvette Sunk

Continued from Page 1

and King's College, Halifax. Before going in the navy he was a clerk.

Savoie, a native of Charlo Restigouche, N.B., was well known in Kapuskasing, Ont., and served for four months as a private in the Royal Canadian Engineers before joining the navy.

The loss of six Canadians aboard the Weyburn brought to 840 the total number of Canadians officially reported dead or missing by the navy since the war began.

One of the surviving officers was Lieut. Patrick S. Milsom, R.C.N.V.R., of Toronto, a member of the 1936 Canadian Olympic swimming team and a nephew of Captain Bruce Bairnsfather, the well-known cartoonist. The others are Lieut. William A. B. Garrard, forty-five, R.C.N.V.R., of Victoria, executive officer, and Lieut. George H. Doty, thirty-nine, R.C.N.R., of Yarmouth, N.S.

Two Canadian ships—the corvettes Port Arthur and Ville de Quebec—have been officially credited with the sinking of a German and an Italian U-boat in the Western Mediterranean. The Weyburn was the twelfth warship of all classes lost by the navy since the war began.

Other corvette losses are the Louisburg, with thirty-eight lives; the Levis, with eighteen, Windflower, with twenty-three; Spikenard, with fifty-seven, and Charlottetown, with nine.

Three destroyers have been lost—the Fraser, with forty-five lives, the Margaree, with 142 and the Ottawa, with 113.

The mine sweeper Bras d'Or was lost, believed by storm, with thirty men; the patrol ship Raccoon was lost with thirty-eight men and the patrol ship Otter caught fire off Halifax and went down with nineteen men.

LIST OF CASUALTIES SUFFERED WITH SHIP

Following is the list of casualties to Canadian personnel suffered in the sinking in the Mediterranean of the Canadian corvette Weyburn:

Officers—Missing, presumed killed in action: Sub-Lieut. Wilfred Bark, R.C.N.V.R., Cyril W. Bark (father), Montreal West, Que.; Lieut.-Cmdr. Thomas Maitland Wake Golby, R.C.N.R., Mrs. Joan A. Golby (wife), Halifax.

Ratings—Missing, presumed killed in action: Leading Stoker Richard Stanley Hall, Outremont, Que.; Stoker (1st Class) Melvin Clarence Morrison, Lion's Head, Ont.; A.B. William Henry Shelley, Calgary. O.S. Daniel Tanzey, on loan to the Canadian Navy from the Royal Navy, also was reported in the navy's announcement as having been killed in action.

Died in Military Hospital, Gibraltar, of injuries as a result of enemy action: Stoker (2nd Class) Maurice Arthur Savoie, Toronto. Dangerously injured: Coder Thomas George Hind, Calgary; L.S. Stanley John King, Carbon, Alta.; A.B. Dorn McQuarrie McGaw, Kincardine, Ont.; O.S. Anthony Herman Merkowski, Prince Albert, Sask.; A.B. Hubert William Parsons, Toronto. Seriously injured: Telegraphist Kieth Warner Wallace, Beaconfield, Que.

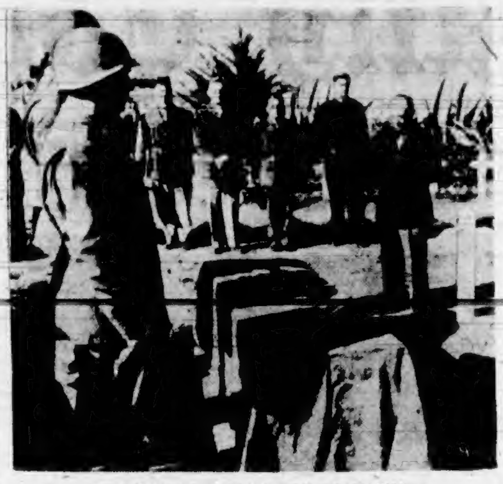

MILITARY FUNERAL FOR CANADIAN

EDDIE Baudry, correspondent and broadcaster for the Canadian Broadcasting Corporation, was hit in the forehead by a tracer bullet while flying over Spanish Morocco in a transport filled with other correspondents. He died soon after. He is being given last rites here before his body is interred at the American cemetery at Port Lyautey, Morocco. An American padre conducts the service. In the background, left to right, are R. Stead, of the Christian Science Monitor; Brig.-Gen. R. A. McClure, Lieut.-Col. J. V. MacCormack and Wing Cmdr. T. Wisdom, R.A.F.

Night Air Raid

Continued from Page 1

northeast of Rennes and is on the main line between Paris and Le Havre.

A communique issued jointly by United States Army Air Force headquarters and the Air Ministry said the bombers attacked Rennes "successfully" despite strong enemy opposition and overcame "very strong" fighter opposition to bomb their objectives at Rouen.

Flyers returning from Rennes estimated that forty to fifty enemy planes were in the unusually heavy force they encountered as they approached the target.

MOSQUITOS ATTACK RAILWAY TARGETS

Meanwhile, speedy Mosquito bombers attacked railway targets at Lingen in Northwest Germany and at Aulnoye near Valenciennes and Tergnier in Northern France late this afternoon, an Air Ministry communique reported. It said bursts were seen on all the objectives and that one bomber failed to return.

German bombers dumped high explosives on counties surrounding London in darkness early today, giving the city its second alert in a week, but only one plane appeared over the city itself. Bombs also were dropped at points in Southern and Southeastern England in the early morning hours. Only a small number of casualties was reported in all sectors.

Three of the German raiders were shot down, including a four-motored Heinkel-177, a rarity over Britain.

Capt. Harold Balfour, Under-secretary of State for Air, speaking before a crowd at Trafalgar Square in London's "Wings for Victory" campaign to raise war savings for aircraft to maintain an all-out offensive against the Axis, declared:

"Today we occupy half the German air force and the whole of the Italian air force. This is very substantial help to our Russian allies."

HOTEL, BANK, STORE BOMBED

Fifteen or more German Focke-Wulf 190's raided a southeast coast town Sunday, causing casualties with machine-gunning and bombing and scoring hits on a large hotel, bank and a store. Fighter-bombers also struck a south coast town, causing casualties and damage.

Two of the raiders were shot down.

These attacks followed offensive sweeps over the Channel by Allied fighter squadrons which stirred up a storm of anti-aircraft fire which could be heard at Folkestone, Kentish seaport. It appeared to come from the direction of Calais.

The great R.A.F. offensive, which had pounded Europe every night since February 24 until Saturday, was halted briefly during Saturday night but was resumed with the Sunday daylight raids.

KOOTENAY PIONEER DEAD

KAMLOOPS, B.C., March 8 (CP).—Asa Carl (Ace) Mesker, eighty-eight, Kootenay pioneer, is dead. A retired Canadian Pacific Railway conductor, he served on the Nelson-Midway run for twenty-three years.

Huge Booty Taken

Continued from Page 1

front, the midnight communique reported that a Soviet guard unit captured strongly-fortified enemy positions, wiping out a battalion of German infantry in one engagement.

But the greatest danger for the Germans appeared to lie at the moment on the central front.

Vyazma lies only 150 miles from Smolensk, the German pivotal base feeding the central, northwestern and Leningrad fronts. Smolensk appears to be the ultimate Soviet objective of this, their ninth offensive since November 19.

FURIOUS TANK BATTLE IN SOUTH

Farther south in the mud bogs of the Donets Basin, a furious tank battle was reported raging in the region southwest of Voroshilovgrad, where the Germans have claimed recent successes.

In one section the Germans hurled fifty tanks into battle, but the Russians said they destroyed a dozen, plus a battalion of 800 infantrymen and chased the others into retreat.

The Germans threw two infantry battalions into an assault to capture one populated place south of Voroshilovgrad, the midnight communique said, but were beaten back with 180 officers and men killed by a counter-attack.

The Germans, for their part, claimed success in a tank battle west of Kharkov in which the High Command asserted seventy-four of ninety attacking Russian tanks were demolished. The propaganda agency, Transocean, amplified this into an assertion that the Nazis had stormed to within twelve miles of the great Ukrainian city.

The Germans also said the Russians were attacking "time and again" in the Orel sector around that hinge of the central and southern fronts which the Russians have partially encircled. The Berlin account said Marshal Timoshenko's northwestern offensive, pointed at Staraya Russa in the Lake Ilmen sector 110 miles south of Leningrad, was proceeding with undiminished intensity.

Canada's Honor Roll

OTTAWA, March 8 (CP).—The Canadian (Active) Army in its 275th casualty list of the war today reported that three men have died and two are seriously ill.

Following is the list:

DIED

Canadian Armored Corps—Cpl. Joseph Hubert Dickson, Brampton, Ont.

Royal Canadian Artillery—Gnr. William Robert Anderson, l'Amable P.O., Ont.; Gnr. Edward Kenneth Balm, Toronto.

SERIOUSLY ILL

Canadian Forestry Corps — Pte. Steven Patrick Molloy, Ormsby, Ont.

Reconnaissance Units—Cpl. George Longmire, Toronto.

PREVIOUSLY REPORTED PRISONER OF WAR NOW REPORTED MISSING

Western Ontario Regiment—Pte. James William Steers, Iffley, Oxfordshire, England.

PRESIDENT RE-ELECTED

ANKARA, March 8 (AP).—President Ismet Inonu was unanimously re-elected to a second term today by newly-elected National Assembly. The Cabinet, headed by Premier Sukru Saracoglu, following statute, will resign. It was reliably reported that the Ministers for Defence, Commerce, Economy, Monopolies and Transport would be changed. Inonu's new term is for four years.

DIED AT NANAIMO

NANAIMO, March 8.—Mrs. Mary Rutledge, seventy-nine, and a resident of South Wellington for the past thirty-two years, died suddenly in Nanaimo Hospital. She leaves a son, James, at home and a daughter, Mrs. H. K. Leinward, Kelowna. The funeral will be held from the Jenkins Chapel at 1:30 o'clock Wednesday afternoon.

SLIGHT MIX-UP

POWELL RIVER, March 8 (CP).—Red-faced A.R.P. members are still searching for boys who started a grass fire twenty minutes before the scheduled district-wide A.R.P. test Sunday. As wardens and first-aid workers waited for the alert signal they mistook the fire siren for the air raid alarm. In spite of the early start the test was reported successful.

Centenary of City Marked By Dr. Sexton

Special Service Is Well Attended

A special service of thanksgiving in commemoration of the centenary of the City of Victoria was largely attended Sunday morning at Christ Church Cathedral. The address was delivered by Rt. Rev. H. E. Sexton, D.D., Bishop of British Columbia, who took as his theme the text "One soweth and another reapeth," St. John iv, 37.

Those present at the services included Lieutenant-Governor and Mrs. W. C. Woodward, members of the Cabinet and the Legislature, the Mayor and City Council members, representatives of the city School Board, B.C. Historical Association, I.O.D.E. and the Hudson's Bay Company, Mayor J. W. Cornett, of Vancouver, and officers of the navy, army and air force.

A squad of uniformed nurses from the Royal Jubilee Hospital also attended, and during the service an offering was taken on behalf of the hospital.

COLLECTION FOR JUBILEE HOSPITAL

Looking backward for the last 100 years, Bishop Sexton said that the spirit of the pioneer, their vigor, courage, self-reliance and endurance evoke admiration as "time, the great accuser, throws into relief the exceptional qualities of our parents."

"Believing in the dignity and greatness of the future they laid foundations large and worthy, nor was their vision limited to things material," asserted Dr. Sexton.

Tracing the course of the development of the Church of England, Bishop Sexton said that it was exactly 100 years ago that the first C. of E. register was brought here, when the Hudson's Bay Company moved its headquarters from Fort Vancouver to Fort Victoria.

FIRST CLERGYMAN CONDUCTS SERVICE

First clergyman to conduct services in the church was Rev. R. J. Staines, also chaplain for the Hudson's Bay Company. First church erected was the original Christ Church, afterwards followed by St. John's, "The Old Iron Church" sent out from England by the Baroness Burdett-Coutts, who endowed the Bishopric of British Columbia.

"Completion of this noble Cathedral Church would be the most fitting way to celebrate the centenary of the city," declared Bishop Sexton. "Apart from its beauty and its climate, I believe it would be in Victoria's best interests to make this a real cathedral city—a city crowned by the goodliest and fairest cathedral in the Dominion of Canada."

The bishop discussed the construction of a new courthouse on the site of the old cathedral, and urged that "we continue our building activities as is being done in Liverpool at the express wish of the King."

OBJECT OF RELIGION NOT CHURCH-GOING

The objective of religion is not church-going, the bishop said, rather it is a wholesome sign of the people's spiritual life and a powerful engine for its advancement, but not the only criterion of religious vitality.

"The citizen of today is not antireligious," the bishop said, indicating that the very spirit of sacrifice shown by many young Victorians in the service of their country proves this.

"But nevertheless the religious life of Victoria is not satisfactory," he continued. "A great danger lies in the decay of our home life, and neglect of religious instruction for young people. We are afflicted with more than our share of backward unprogressive reactionary people who forget that man was made to grow, and that progress and enlightenment is the law of man's true being," Bishop Sexton concluded.

PLEADS GUILTY

TRAIL, March 8 (CP).—Mrs. Eva C. B. Burnham pleaded guilty in police court today of failing to sell foreign currency to an authorized dealer as required by wartime regulations. Sentence was reserved for two weeks. Mrs. Burnham admitted having more than $400 in a United States bank. Magistrate Parker Williams told accused his decision would be influenced by whether the money was transferred to Canadian funds before the case again comes up.

SERIOUSLY INJURED

NELSON, B.C., March 8 (CP).—While felling a tree, Ernest Coombes was seriously injured at Russell Jones' Pole Company's operation. Fellow workers carried the victim five miles through the woods before reaching the road and transportation to the nearest hospital.

POWELL RIVER, March 8 (CP).—Herring are running at Scuttle Bay, and on the heels of the small silver fish are coming shoals of big hungry springs. The salmon have been showing better than usual this year.

The Very Thing You Want for SPRING at SCURRAHS

BRIDAL WREATH Perfect DIAMONDS

Our Greatest Values!

$37.50 $57.50

Come in and see these! Each has diamond of guaranteed perfection in settings of exquisite beauty. She'll be proud of such quality.

F. W. Francis
JEWELER
1210 DOUGLAS STREET

to $775

PERSONAL LOANS
No endorsers needed

Cash Loan You Get	4 payments	6 payments	10 payments	12 payments	15 payments
$25	$ 6.57	$ 4.46	$ 2.78	$ 2.36	
50	13.13	8.93	5.57	4.73	
75	19.70	13.39	8.35	7.09	
100	26.26	17.85	11.13	9.46	$ 7.78
125	32.83	22.32	13.92	11.82	9.73
150	39.39	26.78	16.70	14.18	11.67
200	52.52	35.71	22.27	18.91	15.57
300	78.79	53.56	33.40	28.37	23.35
500	131.31	89.26	55.66	47.28	38.91

To get a Household Finance loan just tell us how much you need, and choose a payment plan from the table above. No endorsers needed. No credit inquiries made of friends or relatives. Payments include charges at rate of 2% monthly as authorized by the Small Loans Act, 1939. You pay nothing more.

HOUSEHOLD FINANCE
Corporation of Canada
Established in Canada 1928
Second Floor, Central Building
620 View St., at Broad
G-arden 6189 VICTORIA, B.C.
W. D. Brewster, Manager

A Complete Service
- Plumbing and Heating
- Iron Fireman Coal Stokers
- Gurney Ranges
- Oil Burners
- Repair Service
- Standard Burner Oils

C. J. McDowell
1000 DOUGLAS STREET

House Clean Your Home With
VELLO
The Self Sizing Cold Water Paint, 5 lb. pkg. $1.35
COAST HARDWARE
1418 DOUGLAS STREET

Did You Know?
We used joists in perfect condition salvaged from the Old Hudson's Bay Building, built at the foot of Bastion Street, over 75 years ago, as timbers for a loading platform.
HEANEY'S
"CAREFUL STORAGE SINCE 1890"

Here's Quick Relief from SINUS PAIN
3-Purpose Medicine Helps Clear Out Congested Sinus Areas
One best way to get relief from torturing sinus pain is to clear congestion from nasal passages and give sinuses a chance to drain. A few drops of Vicks Va-tro-nol in each nostril is usually enough to bring this comforting relief.
3-PURPOSE MEDICINE
Va-tro-nol is so successful because it does three important things: (1) shrinks swollen membranes of the nose; (2) helps clear out pain-causing congestion and (3) soothes irritation. Many sinus sufferers say it's best relief they've found. Try it!
VICKS VA-TRO-NOL

SATIN SU-LETTE SLIPS
$3.00
B.M. Clarke 711 YATES STREET

JUST RECEIVED . . .
ENGLISH CRYSTAL
Genuine Cut Glass Goblets, Cocktails, Liqueur and Wine Glasses.
REASONABLY PRICED
Macdonald's
ELECTRIC, LTD.
FURNITURE, CHINAWARE
Douglas Street, Corner View
Phone E 1171

DEAFENED?
Better Hearing With Western Electric's Latest Vacuum Tube.
AUDIPHONE
VICTORIA HEARING-AID CO.
876 Pemberton Bldg.—B. & B. Tre

English China

32-Piece Sets from	$5.95
50-Piece Sets from	$17.95
66-Piece Sets from	$21.95
93-Piece Sets from	$34.50

FRANKS
"Complete House Furnishers"
860 YATES ST. E 2464

Men, Women Over 40 Feel Weak, Worn, Old?
Want Normal Pep, Vim, Vitality?
Does weak, rundown, exhausted condition make you feel fagged out, old? Try Ostrex Tonic Tablets. Contain general tonics, stimulants, often needed after 30 or 40. Helps you get normal pep, vim, vitality. Trial size 35c. SAVE REAL MONEY—get $1 size or special "Economy" size and save from 16c to 30c. At all druggists. Start today.

Proudly Serving
CANTERBURY TEA
GUARANTEES QUALITY
Canterbury TEA

Canterbury
HEARTY, FULL OF FLAVOR
. . . NO FINER TEA PACKED
Deep within Canterbury's choice young leaves is the hearty richness, the maximum goodness you demand of tea these days. A blend so fine, so certain to satisfy that every package, every cupful is guaranteed!
Buy tea wisely! Get the most for your money in the loyal luxury of Canterbury!
NEW 4 oz. SIZE helps fit your ration needs
Sold by SAFEWAY STORES, LTD.

Telephone Directory Closing March 20
All Changes for the May Issue of the Greater Victora and Island Directory Must Be Made By This Date
The Classified Section ("Where to Buy It") Is a Paying Advertising Medium. Make Your Name Conspicuous
BRITISH COLUMBIA TELEPHONE COMPANY

Weyburn One of Canada's Most Gallant Escort Ships

Lost Corvette Had Splendid Record During Submarine Attacks on St. Lawrence Shipping

TORONTO, March 8 (CP).—Loss of the Canadian corvette Weyburn, announced by naval headquarters today, brought to a close the career of one of Canada's most gallant little escort ships.

Nearly 200 merchant mariners owe their lives to the Weyburn's crew and more than one enemy U-boat ended her days under the depth charges of this little escort ship during submarine attacks on United Nations' shipping in the St. Lawrence River and off the Canadian East Coast.

Crewmen, shortly before the Weyburn left on her last voyage, told of the gallantry of her officers during the rescue of forty-five sailors from a helpless United Nations freighter in the stormy North Atlantic.

The freighter's steering gear was gone and her engines refused to function.

During the night, waves washed away her wireless aerial and wrecked the little wireless room—the crew's last contact with the outside world.

DAWN—BUT NO SIGN OF HELP

Dawn came, but still no sign of help. During the night the waves had smashed in the galley doors, breaking dishes and putting out the fire in the stove. It meant only one thing to the crew—no more meals until help came—if it ever did.

Then the Weyburn appeared, beating her way back to port in the teeth of the mid-Atlantic gale.

Shouting to his mates on deck of the drifting ship that help was in sight, the lookout tore off his shirt and waved for all he was worth. The rest of the crew joined in, waving anything they could get their hands on. For a minute it seemed as though the Weyburn's crew hadn't seen them. The little corvette sailed by, nearly a mile off the bow.

The lookout climbed higher on the bridge and gave another frantic wave. Suddenly the Weyburn seemed to change her course—their signals had been picked up.

Suddenly the freighter lurched as crewmen watched for the Weyburn from the rail. It was now a matter of whether the Weyburn would arrive in time. The weather-beaten freighter was beginning to founder.

WEYBURN NEARLY TOPPLED OVER

Despite their fatigue, the sailors watched with admiration as the Weyburn's crew brought their craft around in the mountainous seas. The little corvette almost toppled over as she wheeled around.

Now they were less than 300 yards off the bow, but the waves were too high to come alongside to get a towline aboard. The Weyburn's skipper didn't wait for the seas to go down—he had almost [illegible]

Ordering the crew on deck, he asked for volunteers to man the corvette's starboard lifeboat. But they came without being asked. In a few minutes the boat was over the corvette's side lashed by mountainous combers as she smashed against the Weyburn's steel sides.

Finally the orders to "cast-off" came from the bridge and the lifeboat was on its way, carried almost to the stranded freighter's side by the high waves.

Above the roar of the waves and wind, the lifeboat crew shouted to the freighter's deck to send down the injured first. At times they didn't have to help the crew over the side—the lifeboat floated level with the freighter's deck on the crest of the waves.

MADE FOUR RETURN TRIPS

Their boat filled, the Canadians started the tedious row back to the Weyburn. At times their lifeboat was filled with water, but they made the crossing and put the men aboard. Four times they made the return trip and without loss of a man.

A few minutes later the freighter sank to the bottom, her steel hull in two pieces.

Last Summer, when Axis U-boats were preying on United Nations shipping in the St. Lawrence River and the Gulf of St. Lawrence, the Weyburn again distinguished herself.

During the sinking of one of the ships, the Weyburn's crew pulled alongside the struggling seamen, hanging on to bits of wreckage and, despite the presence of submarines, coolly carried out their rescue work. Later, crewmen said they believed her depth charges sank one of the submarines when her direction gear picked up the hum of the U-boat's Deisels.

Gillis Denies Using Term "Foreigner"

Dr. J. J. Gillis (Lib., Yale) denied in the Legislature yesterday that he had used the word "foreigner" in reference to Colin Cameron (C.C.F., Comox) as reported in his speech on the Budget address last Thursday.

"I am reported as having called the honorable member for Comox a foreigner," said Dr. Gillis. "I deny that. I never used the word 'foreigner' and I trust I never will, to any British subject, especially to one who has risked his life in the Great War."

Mr. Cameron replied that he had not understood the honorable member for Yale to call him a foreigner and he was "surprised" to read newspaper reports to that effect.

Be Energy Wise!

EAT MORE BREAD

—bake it with Fleischmann's fresh Yeast—it puts B vitamins into the loaf

HEART OF THE LOAF

SUPPLEMENT YOUR VITAMINS by eating 2 cakes of FLEISCHMANN'S fresh Yeast every day. This fresh yeast is an excellent natural source of the important B Complex vitamins.

ON YOUR TOES THESE DAYS? Active bodies need plenty of energy building food. And BREAD supplies quick energy—cheaply. Put more bread on your table—every meal.

And if you bake at home, use Fleischmann's *fresh* Yeast for extra *good* bread. You can depend on it for delicious flavor, smooth texture every time. That's why it has been Canada's favorite for over 70 years. Ask your grocer today for Fleischmann's *fresh* Yeast—with the familiar yellow label.

MADE IN CANADA

CUSTOMER SATISFACTION

Means more to us than the immediate transaction.
Try our service—know the best.

Physicians' Prescriptions - Sickroom Supplies

FORT AT BROAD

McGill & Orme LIMITED

The Prescription Chemists

PHONE GARDEN 1196

Now, he's well again and doing a war job.

"MY HUSBAND'S had a nervous breakdown—just worry. He left his job in the shipyard to go into logging. But his health suffered and the doctor says he's got to take a complete rest. But we haven't any ready money. How can he rest?"

The bank manager listened to her troubles sympathetically. He knew the husband, knew the wife—both sound citizens. The bank advanced the money on personal security . . . on the good character of two honest, hard-working people.

In a few weeks, Fred was well again and working in the shipyard. The loan was paid back in full. Because of bank accommodation he is now getting financially on his feet again—and aiding Canada's war effort.

This true story—only one name is changed—illustrates how Canada's Chartered Banks, day in and day out, serve the human as well as the financial needs of Canadians.

By banking during morning hours you can help the war effort, facilitate your own business, and lighten the wartime burden on the men and women in your branch bank. More than one-third of our experienced men have gone to war.

THE CHARTERED BANKS OF CANADA

Red Cross Visitor "Somewhere in England"

ONE of the many Canadian Red Cross functions is to make sure that no Canadian serviceman in overseas hospitals suffers from loneliness. Names of all Canadians admitted to military hospitals anywhere in Britain are turned over to the Red Cross and they, in turn, communicate with the visitors' committee in that particular area. Picture shows Sgt. H. J. Cossentine, of Penticton, B.C., receiving gifts of cigarettes and candies from a Red Cross visitor in an R.A.F. hospital "somewhere in England." Over 7,000,000 articles of supplies and comforts have been given to patients in military hospitals and the armed forces by the Canadian Red Cross.

Four Members In House Urge Sunday Shows

Requested for War Workers and Troops

Provision of Sunday entertainment, particularly the opening of moving picture theatres for servicemen and war workers, was urged in the Legislature yesterday afternoon. The question was brought up by Mrs. Dorothy G. Steeves (C.C.F., North Vancouver).

"Something ought to be done to facilitate the opening of the movies on Sundays for war workers and servicemen," Mrs. Steeves told the House during a discussion of estimates of the Attorney-General's Department. "When you are in war work it sometimes appears that there is no time for you to go to shows other than on Sundays. It is harmless entertainment, and I would like to see something done about it."

Mrs. Steeves was supported by Mrs. Nancy Hodges (Liberal, Victoria City), Thomas Uphill (Labor, Fernie) and Lieut. Louis LeBourdais (Liberal, Cariboo). J. A. Paton (Conservative, Vancouver-Point Grey) spoke against the suggestion.

INNOCENT ENTERTAINMENT SAYS MR. UPHILL

Mr. Uphill saw only good accruing from Sunday opening of the theatres which, he said, would provide innocent amusement for men who soon would be fighting overseas for their country.

"I believe they should be open all day Sunday, as they are in England and south of the border. I am sure there can be no harm in letting the soldiers go in and enjoy some innocent amusement."

While Mrs. Hodges agreed in principle with this opinion, she said she would not suggest that moving picture shows should be opened all day Sunday or indiscriminately. She said it was pathetic to see boys in the services, with nowhere to go, standing around on the streets on Sundays.

"I want it clearly understood that I am not in favor of opening all shows all day Sunday for everyone but certainly there should be entertainment for men in the services."

URGES ACTION BY ATTORNEY-GENERAL

Mr. LeBourdais said he was keenly interested in having something done in the way of Sunday entertainment. Places of amusement should be provided where men in the services could take their women friends and women in the services take their civilian friends. He said he would like to see the Attorney-General press the matter.

Mr. Paton, in standing out against Sunday entertainment through the theatres, believed that with the coming of Spring and Summer servicemen should take more interest in outdoor activities. He suggested swimming and fishing.

"I think the boys should show some initiative and learn to amuse themselves. They won't always have movies following them around wherever they go," he said.

Amateur Hockey

By The Canadian Press

Junior O.H.A.

Toronto St. Michael's College 5, Brantford Lions 0. (Best of three semi-finals tied, 1-1.)

South Manitoba Junior Division

Winnipeg Rangers 3, St. James Canadians 1. (Rangers win best of three finals series, 2-0.)

Thunder Bay Junior

Port Arthur Juniors 4, Port Arthur West Ends 3, overtime. (Best of three semi-finals tied, 1-1.)

South Saskatchewan Junior

Regina Commandos 5, Regina Abbotts 1. (Commandos lead best of five finals, 2-1.)

Q.A.H.A. Junior

Shawinigan Falls 1, Quebec Morton Aces 3. (Shawinigan Falls wins two-game total goals series, 7-4.)

Interprovincial Junior

Edmonton 4, Trail 3. (Edmonton wins best of three series, 2-0.)

Western Intermediate

Calgary 4, Vernon 4, no overtime. (Calgary leads best of three finals 1-0—one tie.)

Boston Gunning For Forwards

BOSTON, March 8 (AP).—Boston's injury-riddled Bruins tonight attempted to strengthen themselves for the National Hockey League play-offs by purchasing an entire forward line from the Providence American Hockey League Club.

Manager Art Ross announced the purchase of Ab Demarco, a centre, who had a brief tryout with Toronto Maple Leafs earlier in the season, and Wingers Oscar Aubuchon and Norman Calladine. They will serve as replacements for the injured Murph Chamberlain and Buzz Boll and also for Harvey (Busher) Jackson, who will be dropped back on defence to fill in for Jack Shewchuk, who has been called up by the Canadian Army.

Ross refused to mention the purchase price for the Providence trio.

Both Chamberlain and Boll are out with leg injuries and their chances of returning to action before the play-offs start on March 21 are rated as slim.

CLIPPERS GO UNDER

NANAIMO, March 8 (CP).—With fifteen seconds to go, Skipper Dave MacKay, of Nanaimo Clippers, pulled his goalkeeper and played five men up in an attempt to tie up a 6-5 score, with St. Regis on the long end. But the Mainlanders held their lead and won a see-saw game watched by 700 spectators. It was an exhibition hockey game with net proceeds going to the Red Cross.

The teams stood at 1-1 at the end of the first period, MacKay scoring for Clippers and Brayshaw for the Saints. Each team scored three in the second period, Mann, Neilson and Carr getting the counters for Nanaimo, and Blythe, Brayshaw and Martel scoring for the Saints. The only penalty of the game was in the second, when Palm was sent to the bench for two minutes for tripping Neilson.

Martel and Brayshaw scored early in the third, Dave MacKay scoring Nanaimo's fifth goal at 15:22 mark.

Boyd Robinson handled the play.

FOXX REALLY THROUGH

LEWISTON, Me., March 8 (AP).—Jimmy Foxx, one of baseball's biggest stars for more than a decade, announced today that he is definitely through with baseball.

"The Beast," as he was affectionately known by his teammates, indicated last week that he might give up the game, noting that:

"Baseball might not even start this season, let alone finish it. I'm about at the end, anyhow, and I'd better stop while I have a good job. I want to get out of baseball before I have another bad season like 1942."

Pensioners' Meeting

"Disbursements from the Cheer Fund of the Victoria Aged Pensioners' Association was ordered at the association's last meeting for members who could not attend because of the weather. It was reported twenty-seven new members had been enrolled.

TIMBER SCALING FIGURES

PRINCE RUPERT, March 8 (CP).—Timber scaling in Prince Rupert forestry district during February totaled 1,609,571 board feet. Of this 186,539 was fir, 894,683 spruce, 84,340 hemlock, 4,274 balsam and 39,634 jackpine.

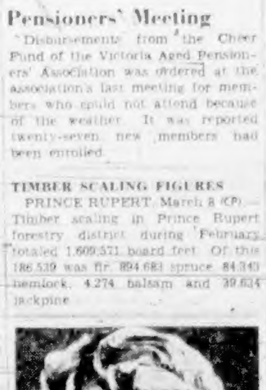

If you want your mornings clear
With zest that rates a college cheer,
Take NR tablets any night—
And start next morning feeling right!

Natures Remedy
NR TABLETS NR

How It Started—

By JEAN NEWTON

FEBRUARY

Late February days; and now, at last,
Might you have thought that Winter's woe was past;
So fair the sky was and so soft the air.

—William Morris.

The days have grown longer; Jack Frost, limping on his way out, is being bid good riddance. "The sky is a slender silver bell that waits to sound the knell of Winter." Spring is coming.

Put your ear to the ground, listen; those vague rumblings and gurglings that you hear are the roilings of Mother Earth's innards in the process of purification.

It was perhaps out of some such vagary that the pagan Romans named February from februare, to purify; during February, also from earliest times, Christians have celebrated the Feast of Purification of the Blessed Virgin; Saxons came to call February Sol-mon-ath in honor of the returning sun that cleansed and healed the spirit.

Hail to February; it is the shortest month of the year, but it is long enough to include the anniversaries of two of the world's greatest exponents of human freedom and political liberty—Abraham Lincoln and George Washington.

Their portraits are found in the homes of simple people in the remotest hamlets of China, Russia and the rest of the United Nations—simple souls who believe it is no accident that Lincoln and Washington were born in February and that by fighting for their ideals our souls will be purified.

(The Bell Syndicate, Inc.)

LIQUOR RATIONED

PORTLAND, Ore., March 8 (AP).—Liquor rationing began in Oregon today. Customers are limited to two quarts of whisky and a pint of gin a week and a fifth of a gallon of rum or brandy daily.

SEEKS DEFERMENT

WASHINGTON, March 8 (AP).—Selective Service Director Lewis B. Hershey has put before President Roosevelt an appeal from a local board decision giving Kay Kyser, the orchestra leader, a 1-A draft classification. Selective service said the appeal seeks to have Kyser given occupational deferment as a necessary man in essential work because of his activities in morale building.

Former Resident Of Chemainus Dies

Mrs. Mary Elizabeth Mainguy, eighty-six years, widow of D. W. Mainguy, of Chemainus, died on Saturday at her family residence, 29 Marlborough Avenue.

Mrs. Mainguy was the daughter of the late Mr. and Mrs. Henry Fry, coming here with them in 1865 by way of Cape Horn in a sailing ship from Devonshire, England. Married in 1884, she lived in Chemainus and Westholme until 1919, when she [illegible] La Jolla, Cal. She returned to Victoria in 1941.

She is survived by three sons, H. W., Williams Lake, B.C.; R. C., Duncan, and Capt. E. R. Mainguy, R.C.N., now in Ottawa; one daughter, Mrs. F. W. Garber-Starkey, Deep Cove; seven grandchildren and two great-grandchildren. An infant child, Roy Beckwith Mainguy, died in 1891.

Funeral will be held on Wednesday, leaving Hayward's B.C. Funeral Chapel at 12 noon for All Saints Church, Westholme, where services will be conducted at 2 o'clock. Interment will be made in the churchyard. It is requested that no flowers be sent.

Sports Roundup

By HUGH FULLERTON, JR.
Associated Press Sports Writer

NEW YORK, March 8 (AP).—No matter what the ball players may think of training north of the Eastman-Landis Line, there may be good news for the club owners who usually keep their fountain pens filled with red ink until the season starts . . . Detroit's Jack Zeller, who first advocated Northern conditioning, has figured out that the Tigers may break even on training expenses for the first time since 1929, when they took down a $12,000 guarantee from Phoenix, Ariz.

MONDAY MATINEE

Fritzie Zivic is applying for a patent on an air-cooling device for pipestems . . . He should have had one ready to cool off Beau Jack Friday . . . Ramona Allen, the fifteen-year-old Oakland, Cal., girl who is bidding for the United States figure skating title, was aboard the liner Athenia when it was torpedoed and got away on one of the last lifeboats to leave the ship.

Beau (The Jumping) Jack comes up for draft reclassification late in May . . . Before that, though, he'll do a bit of fighting in mid-April, and maybe in Boston or Detroit. Besides, his date with Henry Armstrong April 2 may be another fling with Fritzie Zivic and his lightweight title tea-party with Bob Montgomery May 21.

VANCOUVER, March 8 (CP).—Beardsley Ruml, of New York, original sponsor of the "pay-as-you-go" income tax plan, arrived in Vancouver today. He will address the Vancouver Board of Trade.

THE IDEA

★ of buying Coat and fur separately to insure the perfect combination delights ladies who select at

Malleks

RAY'S LTD.

KELLOGG'S CORN FLAKES
Regular Size
3 pkts. 22¢
ONE TUMBLER FREE

ASK YOUR DRUGGIST ABOUT

Pertussin FOR Bad Coughs

Pertussin must be good when so many thousands of bottles are sold year after year. Pertussin acts at once to relieve your coughing. It loosens and makes phlegm easier to raise. Safe and effective for both old and young. Inexpensive!

3 SUITES ONLY AT THIS PRICE

Outstanding Value

SOLID MAPLE COLONIAL BEDROOM SUITE 97.65

In authentic pioneer design, expert craftsmanship and smooth, satiny finish, renowned for its sturdiness and enduring smartness. Can also be had with twin beds at slightly higher price.

Standard Furniture Co.

FURNITURE SPECIALISTS 737 YATES ST.

thank you

we appreciate your help

There are some people who are really trying to help out the traffic situation. We know there are housewives who always make a point of shopping between 10 and 4. We've seen them catching the street cars at 3:30 or so—loaded with bundles but knowing there'll be seats on that car—knowing, too, that when they take those seats they are not making any workers stand. These housewives are playing their part. They are using the mid-afternoon cars regularly—and so leaving the peak hour cars for the workers. If you are one of these thoughtful people—thank you very much for your co-operation.

B.C. ELECTRIC

The Daily Colonist

Established 1858

The Colonist Printing and Publishing Company Limited Liability

J. L. Tait, Managing Director

Subscription Rates by City Carrier:
Yearly $12.00
Monthly 1.00

To All Other Countries:
Yearly $20.00
Monthly 1.75

All subscriptions payable in advance. Mail subscribers are requested to make all remittances direct to The Daily Colonist.

Subscribers in ordering change of address should be particular to give both old and new addresses.

Subscription Rates by Mail:
To Canada, British Empire, United States and Mexico:
Yearly $8.00
Half-Yearly 4.00
Monthly .... .75

Tuesday, March 9, 1943

ON TUNISIAN BATTLEFRONTS

The weather is improving on the Tunisian battlefronts and the likelihood is that the day is not far distant when a major attempt will be made to drive the Axis forces out of Africa. So far the Allied armies have been in the main quiescent so far as offensive operations are concerned. Their aerial arms have, however, been very lively; the ports held by the Axis on the Tunisian coast have been heavily bombed repeatedly, the lifeline of the enemy across the brief span of the Mediterranean from Sicily to North Africa has been continuously harried by sea and air, and the marvel of the situation remains how the Axis Powers have been successful in convoying such heavy reinforcements to Tunisia and such wealth of war material as they have assembled on North African shores.

The enemy has endeavored, but with no success, to forestall the coming offensive. He attacked, via the Kasserine Pass, with the object of forcing American troops out of Southern Tunisia and across the Algerian frontier. Initial gains, at some points to the extent of sixty-five miles, rewarded his first onslaught. Then, chiefly by the air power brought into action, the whole aspect was changed. The German and Italian forces were compelled to engineer a precipitate retreat, until now they are almost back on their starting lines. The Axis manoeuvre was, fairly obviously, governed by the desire to prevent an attack on the Afrika Korps from the rear, so enabling that desert army to devote all its attention to repelling General Montgomery's forces. When this manoeuvre failed Marshal Rommel himself sought to gain the initiative from his fortifications on the Mareth Line. Over the weekend he made heavy and sustained attacks on the Eighth Army. These were all repulsed and now the Empire forces, which have chased the Germans and Italians from El Alamein and liquidated the balance of the Italian empire in Africa, are again on the offensive. Their patrols are pursuing Rommel's forces into the hills which constitute a part of the Mareth defences. The first round of the battle has been won by the Imperial troops.

The latest encounters show that there is nothing in the nature of static warfare in Tunisia. Now that the weather is improving any battle of the future will be one of considerable mobility. Already, in the offensive movements undertaken by the enemy, the results have proved that the forces of the United Nations are possessed of the greater air power and that they are using it to the utmost advantage. That may well mean the decisive factor in the concluding stages of the North African campaign. The time is at hand when the British First and Eighth Armies, co-operating with the American and French troops, will strike simultaneously on land, and in the air, supported by the powerful naval forces under command of Admiral Sir Andrew Cunningham. Weather alone has been the cause of the delay in operations on a grand scale. The enemy's abortive offensives have shown that he is in a state of trepidation about coming events and has sought to forestall them. The cleaning-up processes in North Africa are necessarily a preliminary to any new offensive on land on the European Continent, though there is the possibility that such an adventure is contemplated in conjunction with the final onslaught in Tunisia.

THE FUEL SUBSIDY

Daily, some people in Victoria are still struggling with a domestic fuel problem. Here it is a case of a sawdust burner, but no sawdust; there an invalid and wet wood; somewhere else again coal but nothing with which to light it. Emergency orders are still going through the control authority, and some of them are still being left unfilled for considerable periods of time. Scores of communications to this newspaper have testified to that condition, which has been supported by direct and independent investigation. This is the condition that has pertained now for some months.

In the light of that, one wonders if the new $1 per cord subsidy offered by the Dominion to fuel dealers will solve much of the problem when it has to be faced at its worse next Winter. The subsidy, plainly, has to do with price; and price is not what is holding back the adequate distribution of all types of domestic fuel, but a lack of supply. It can be argued, of course, that the subsidy will insure a supply. How will it? There are numbers of factors to be taken into account, and the dollar value of fuel is not by any means the chief one.

What British Columbia communities need is the assurance that a more realistic estimate will be made this year of the total domestic requirements of whole civilian populations. There must be a greater offset against coal for that new proportion of coal which is now feeding burners that a few months ago operated on heavy oil, because the same ton of coal cannot go into two places at one time. The transferred requirements on account of oil conversions alone amounted to some 800 tons weekly in this city alone; and for the Province as a whole it is much greater.

Beyond that, wood is the staple fuel of the average home. Kitchen ranges, grate fires and furnaces operate in some cases on nothing else. Yet cordwood petered out in all coast cities this Winter. Not sufficient supply was brought in. When one came to inquire about that, the answer usually was that the armed services were taking most of the cut wood. Perhaps in the Winter to come the armed services could help by cutting some of their own wood. It has been done before, and without much difficulty. Where tonnage, and haulage, and distribution, and price have to be taken into account, it seems too much to expect that a dollar per cord subsidy to the dealers will do it all. Now is the time to think about that, before another Winter comes.

The public does not mind inconvenience or annoyance in a good cause; but the public, likewise, should not be asked to accept shortages merely because someone has blundered. In this instance, the Dominion is purporting to control fuel. That control, then, must be based in the first instance on an adequate supply; for not again may hundreds of homes be left fuelless, in a land of unlimited fuels, without reasonable and understandable cause. It is idle to attempt to ration something that will not go around. The plain fact is, British Columbia needs more coal, more wood, and more sawdust by reason of the tens of thousands of people who have freshly been brought into our cities and towns.

CANADA'S GOOD FORTUNE

It has been Canada's good fortune so far in this war to escape the actual ravages of war in our homeland. None of our cities has been bombed, or shelled or gassed. If our populations have moved it has not been because their homes were destroyed. Food, clothing and shelter, while minor problems, have never become major ones, the subject of disaster relief. Our meals have been cooked in kitchens, and not in rolling vans. Our children have been able to play in the open air by day, without fear and without threat.

Servicemen and ex-servicemen know the other side of the picture. They know what Dover has withstood. They have followed in their mind's eye the three towns of Plymouth as they once were, and as they now are. They have read and have learned—and some have seen—the place that was Coventry, where an ancient cathedral gapes openly at the sky. They know that there are gaps on Oxford Street, Regent Street and elsewhere in the great metropolis of London; and they know what caused those gaps. With them, in short, the Canadian Red Cross drive has a personal meaning.

Because Canada, geographically so favored, has seen little or nothing of the actual incidence of modern warfare, it has been hard to explain what the Red Cross has done, and must continue to do. Picture whole families that have been bombed out, not once, but three times in succession, until all their worldly effects can be carried in a pocket handkerchief. Vision the plight of a refugee woman who has lost parents, husband and children, and stands alone in a topsy-turvy world. In some lands, hospital bandages are required by the lineal mile—what meaning has that had for Canada? Yet these are the very things that we must all take to heart.

On Saturday last the Canadian Red Cross drive in Greater Victoria had reached $54,539 in collections, leaving $35,461 then to go before the $90,000 quota is achieved. Rightly viewed, that is everybody's concern; and not merely the anxiety of some 700 voluntary workers in the campaign. We do not know, we cannot tell the express needs of this fighting year 1943. All that we do know for certain is that Canadians will be into the battle by land, by sea and in the air; there to give such an account of themselves as would do their fighting fathers credit. Whether it is in bandages, clothing, food, comforts or whatnot, we must all stand behind the men who are standing behind the guns. If you have not already found your place in the Canadian Red Cross drive, do so now; because there is a place for each individual, and every one is needed. The sum of $90,000 is required, and without fail.

MARCH, THE BLUSTERER

March was ever a blusterer. It gathers the warm sunshine and spreads it out over the land, and ladles after it icy potions of the chill North wind. It wreathes the morning seas with fog, and brings out the stars so clear and sharp by night that people can see comets with the eye unaided. Between dawn and dusk it works a dozen daily pranks, but back of this facade real change is going on. Winter yields to Spring.

March is the stop-gap month. It is neither Winter nor Spring, but a mischievous, elfin link between. It coaxes buds to grow on the terminals of tree and shrub by day, and then commands the sap to stand still by night, so that the buds cannot open. It teases the birds with a hint of green cover, and the suggestion of new harvests; but withholds its food, save where the plough has bitten deeply in the chocolate-colored soil.

As changeable as a weathervane, March calls upon all the winds by turns, and sometimes out of turn. The North wind is its darling. The North wind, with its hint of Arctic wastes and its nose-nipping pranks, is just around the corner and never far away. By day it robs the sun itself of nearly all its warmth. By night it turns the ponds to ice, and stiffens grasses standing in the meadow. Still even March, the blusterer, must go, and with its bits of every month throughout the year. Good, honest April practises few deceits, save those of the milder kind, and April carries the golden keys of Spring.

ELEGY FOR ICARUS

(For my friend, Pilot Officer Robin Godfrey, killed in action, February 18, 1942.)

Out of the grim sad valley of these mortal hours
Freed from the cell of close-confining earth,
He has gone forth beyond our sun and showers
To some more glorious birth!

Hardly could he abide our sluggard ways
Where swift hearts slacken, and brightest hopes fall cold;
Not his to be chained in life's middle-common days—
His was a spirit bold!

His was the heart of some tall Viking rover
Or some young captain of Elizabeth's time
Whose sword and song flashed bright, who played the lover,
Who loved the poet's rhyme!

He wore his life like a cloak whose scarlet sweep
Flashed in the answering sun and enchanted the eye;
The blade of his youth was quick and alert as the leap
Of a hawk in the morning sky.

And his voice had the peal of a trumpet that stirred the veins
Like the call of Roland that rose from the trampled grass
With a glory of summons whose throbbing echo remains,
Still haunting the Spanish Pass.

And he died as passed his comrades the heroes of old,
Lifting the Lion-banner, in the sorest press of the fight.
And at last, when Freedom's morning breaks in a blaze of gold
Such hands will have made it bright.

Toronto —Nathaniel A. Benson

(Pilot Officer Robin Godfrey was the son of Justice J. M. Godfrey, of the Ontario Supreme Court.)

There is a sort of natural instinct of human dignity in the heart of man which steels his very nerves not to bend beneath the heavy blows of a great adversity. The palm tree grows best beneath a ponderous weight, even so the character of man. There is no merit in it, it is a law of psychology. The petty pangs of small daily cares have often bent the character of men, but great misfortunes seldom. There is less danger in this than in great good luck.—Kossuth.

On the Record—

By DOROTHY THOMPSON

COMMON AND UNCOMMON MEN

Maybe this is going to be the century of the common man, but it won't be without more uncommon men.

The common man is important because there are so many of him. He has gotten a number of things through his head. One of them is that war is a sin and a shame. He believes this whether his name is John Smith, Jacques Duval or Johann Schmidt. He be fighting, on all fronts, with dogged fortitude because he feels that it is a matter of personal and national survival. But he thinks less than nothing of the political leadership that got the world into this mess by doing too much or by doing too little.

Without ever having studied David Ricardo or John Maynard Keynes, and as ignorant of Karl Marx as he is of Tang dynasty ceramics, the common man has nevertheless heard it whispered that what with inventions, technology, and the transmutation of elements, there's enough on this earth for everybody if everybody works just a little, and steadily. This is a highly explosive idea. Since the beginning of time, the common man stood with his hat in his hand before his "betters", because he had a hunch there wasn't enough for everybody, and so one had better stand in with the prosperous.

But he has seen goods withheld from the market—capital "freezing" to avoid risk; manufacturers organizing to maintain "price." Governments ordering food ploughed under. To the common man this is nonsense. He doesn't know how to solve "the economic problem," but he can and will blow up the world if it is not solved.

PRETTY IN POETRY

The common man has heard the words, "economy of abundance," and the words are the prettiest poetry ever uttered. Furthermore, he believes they are not a fairy tale. They could come true.

Coming true would mean a world where you could have a room of your own, constant hot water, three square meals a day, a good mattress at night, and fun on the side, 365 days in the year and a ripe old age.

The common man is a sexual animal. He wants to court a nice little wren, marry her with a wedding picture taken, settle down and have two boys and a girl, send them to school in neat shoes and socks, cute hats and coats, and have them look up to a ma, who seems "young enough to be their sister," and a dad who never has to announce that he's out of a job and the party's over.

The common man has an ego, highly developed in a century of democracy. He's got the idea that he doesn't have to be pushed around and you may as well say mister. If you want to push him around you have to pretend he's a fellow-member of a master race, and you're only pushing him so that he in turn can push someone else. This appeals—but only briefly. That's why the Nazi revolution fizzled quicker than the Nazi war.

But the common man—and here's the rub—doesn't know by what processes of statesmanship and organization he can achieve these things. He's written the ticket, but he cannot write the programme. For that he is looking to uncommon men.

TOO MANY OF THEM

Too many uncommon men are no use for this purpose.

There are the uncommon men who are strong individualists. Their glands and survival instincts work fine; they always come to the top in any sort of society. They are the speculators, who are always one jump ahead of the times or the market. They are given to making speeches on the theme that if others were just like them, everything would be fine. If many others were just like them everything would, of course, be perfectly terrible, and there would be no organized society at all.

There are uncommon men who know how to exploit the honest yearnings and credulous faith of the common man for their own personal power. They have existed in all times, from the Greek demagogues, through Aaron Burr to Hitler and Huey Long.

They often get long pages in history by holding up history.

Finally, there are the uncommon men, who driven by a sense of their commonalty with common men, feel their responsibility to do something for the race to which they belong. They are possessed by the passion to preserve and improve society. Sometimes they are cranks, but more often the other uncommon men try to do away with them by calling them cranks.

Such a man was Jesus, St. Thomas Acquinas, Thomas Jefferson, Abraham Lincoln, Sun Yat Sen and Lenin.

Sometimes they are crucified. But they are always recognized by the common man, sooner or later. Such an uncommon man is the alter ego of millions of common men. They know him to be of them, and eventually they make him their own, and [illegible] hold him and move forward through him.

(The Bell Syndicate, Inc.)

Observation Car—

By G.B.

Theft of rationed foods, tires, shoes and other goods obtainable only by permits or coupons in the United States is now a federal offence and subject to prosecution by the F.B.I. . . . A citizen of St. Catharines, Ont., was recently fined $26 in police court for raising his own rent. He sold a house for which he had previously received $35 per month rent, moved into it himself, and paid the new owner $45 per month. . . . The city of Valleyfield plans to petition the Quebec Legislature for power to oblige any property owner to give the city treasurer notices of changes in his tenants, and also for authority to compel any tenant who has subtenants to give a similar notice, and to hold landlords personally responsible for water bills. . . . We wonder what right the Liquor Control Board has to stamp a number on the registration card of every person who endeavors to make a purchase. These are the days when the rights of citizens are often usurped without proper authority. . . . We wonder why there are so many varieties of sweet pickles on the market when sugar is supposed to be somewhat scarce. In some stores it is impossible to obtain sour pickles. . . . We wonder what became of Baron Axel Wenner-Gren, whose seagoing yacht was once a familiar figure in these waters. He disappeared about the time the United States Government placed his name on a certain list. . . . Last week a vacant fourteen-room house burned to the ground at 1035 Belmont Avenue. It seems strange that such a large city-owned home should have been empty with the present housing shortage. . . . The British Food Ministry recently issued the following announcement: "A wild rabbit becomes tame when its weight exceeds three and one-half pounds. A tame rabbit is wild when its weight is less than that amount."

Coupons Valid Today

Tea or Coffee—Nos. 1 to 13 in the old book, and Nos. 1 and 2 in the new book.

Sugar—Nos. 1 to 13 in the old book, and Nos. 1 and 2 in the new book.

Butter—No. 9 in the old book (expiry date, March 9).

Tides at Victoria

MARCH

Time of tides (Pacific Standard time), at Victoria, B.C., for the month of March, 1943.

Date	Time H.M.	H't Ft	Time H.M.	H't Ft	Time H.M.	H't Ft	Time H.M.	H't Ft
1			8 47	8.9	17 10	2.4		
2			9 17	8.9	18 08	2.0		
3	3 32	7.9	6 06	7.6	11 11	8.8	18 55	1.6
4	4 05	7.9	7 08	7.1	12 18	8.8	19 42	1.8
5	3 22	7.9	8 01	6.5	13 18	8.7	20 26	2.1
6	3 20	8.0	8 49	5.8	14 16	8.4	21 00	2.5
7	3 47	8.1	9 37	5.1	15 15	8.0	21 50	3.3
8	4 19	8.2	10 28	4.6	16 11	7.6	22 33	4.1
9	4 53	8.3	11 18	4.2	17 17	7.1	23 14	4.9
10	5 29	8.2	12 10	3.9	18 37	6.8	23 53	5.7
11	6 03	8.2	13 08	3.6	21 35	6.7		
12	0 35	6.5	6 44	8.1	14 08	3.5	23 46	7.0
13	1 02	6.9	7 03	8.0	15 10	3.4		
14			7 15	7.9	16 11	3.4		
15	2 30	7.8	6 09	7.6	7 21	7.7	17 09	1.2
16	3 10	7.8	6 29	7.4	8 18	7.5	18 03	2.1
17	3 40	7.8	7 10	7.2	10 40	7.4	18 44	3.0
18	3 50	7.7	7 40	6.8	11 50	7.5	19 21	3.0
19	3 28	7.6	8 05	6.5	12 41	7.5	19 56	3.1
20	3 00	7.6	8 28	6.0	13 39	7.6	20 29	3.4
21	3 07	7.7	8 58	5.4	14 17	7.6	21 03	3.6
22	3 28	7.8	9 31	4.0	15 08	7.3	21 36	4.1
23	3 51	7.9	10 10	4.4	16 01	7.4	22 10	4.7
24	4 18	8.0	10 55	3.8	17 01	7.1	22 47	5.4
25	4 47	8.1	11 44	3.2	18 00	6.9	23 26	6.0
26	5 18	8.1	12 34	2.8	19 45	6.8		
27	0 05	6.5	5 44	8.2	13 29	2.5	23 05	7.1
28	0 44	6.9	6 08	8.3	14 28	2.3		
29	0 26	7.4	1 37	7.8	8 33	8.2	15 27	2.2
30	1 22	7.5	3 16	7.4	7 48	8.0	16 21	2.2
31	1 55	7.8	6 08	7.2	9 52	7.8	17 32	2.4

The time used is Pacific Standard for the 120th Meridian west. It is counted from 0 to 24 hours, from midnight to midnight. The figures for height serve to distinguish high water from low water. Where blanks occur in the table, the tide rises or falls continuously during two successive tidal periods without turning.

To find the depth of water on the sill at the Esquimalt Drydock at any tide, add 30 feet to the height of high water as above given.

PRISONER DONATES

POWELL RIVER, March 8 (CP)—F.O. Tommy Gardiner, who is behind barbed wire in an Italian prison camp, donated $25 to the Red Cross drive here through his father, Fire Chief Dave Gardiner.

TWENTY-FIVE YEARS AGO

(From The Daily Colonist of March 9, 1918)

Drive for Funds—The Patriotic Fund drive will be given a "big push" Sunday night, when a monster mass meeting in the interests of the campaign will be held, at which prominent speakers will put before the citizens of Victoria the facts of the situation as it now affects the fund. The meeting will be held at the Royal Victoria Theatre. The band of the 5th Regiment, C.G.A., will render several musical selections. His Honor Lieutenant-Governor Sir Frank Stillman Barnard has been asked to preside. The $120,000 goal set for yesterday was reached last evening and today it is expected to add another $30,000.

FIFTY YEARS AGO

(From The Daily Colonist of March 9, 1893)

What Shall the Zone Be?—What shall the zone be? is the question which all interested in the sealing industry are now discussing. The telegram to Collector Milne, published in The Colonist a few days ago, has started the discussion, and the general opinion appears to be that when the details of the Russian proposal arrive it will be found to be three marine leagues. Collector Milne has telegraphed to Ottawa, explaining that most of the sealers have gone out, and urging expedition in the matter.

SEVENTY-FIVE YEARS AGO

(From The Daily British Colonist of March 9, 1868)

Stag Hunt—The stag hunt mentioned in our yesterday's issue will come off somewhere today in the neighborhood of Beacon Hill at 2 p.m., the precise locality not being known as yet. A meeting will take place at the Beehive Hotel (when the stag will be in attendance) at 1 o'clock, and will then be left to the majority intending to participate in the sport where to start from.

From Europe

Continued from Page 1

Ladoga the Russians are again pressing forward.

From Stockholm, the correspondent of The Times reports Vyazma is now exposed to the Russian assault. The Red Army's objective, however, is rather to destroy German armies than to recover more territory, which adds to the strain on their communications. Berlin commentators are preparing Germans for withdrawal from Orel.

* * *

Allied air supremacy in Burma is [illegible] being established [illegible] the Delhi correspondent of The Times. Whenever Japanese airplanes appear they are shot out of the sky. Pilots report a decline in the enemy's desire for battle.

Dealing editorially with the Japanese general's declarations that the war must be decided this year, The Times says Japanese plans have been dislocated for the time being by the destruction of the Bismarck Sea convoy. Estimates of Japanese losses in aircraft and ships published in the United States, however, can only be guesses. But there is no doubt the Japanese are losing air fighting capacity. Too much should not be built on this. Even if the flood of Japanese aggression has been halted, it has still to be turned back.

Swift successes of the first few months left Japan in possession of a great chain of defensive positions and vast supplies of raw materials. The Allies have a huge task ahead of them and must not underestimate Japan's fighting capacity. However, Japan's worst mistake is already an obvious failure to realize the Allies' strength. She is consequently committed to a long defensive war against enemies she can not hope to outlast.

Rommel Retreats

Continued from Page 1

to the assault, hitting three more vessels. Of these, one blew up and sank on the spot; the two others were left afire. This time, one enemy fighter was shot down.

Nine enemy planes were destroyed by Allied pilots pounding at Rommel's retreat, and Cairo reports told of an additional twenty that were probably destroyed.

Telling of Rommel's defeat in his initial attacks in the area of the Mareth line, a military informant disclosed that the German marshal's last bitter lunge was made with thirty-eight tanks and 1,000 infantrymen. This thrust carried to within five miles west of Medenine, but was caught then in a hot core of British artillery fire which fire halted and then threw back the charge.

FIRST ATTACK SATURDAY MORNING

Rommel made his first attack against British positions before the Mareth line at 4:30 a.m. Saturday and, when this was repulsed by British infantrymen and tanks, launched another at 7:30 a.m. This gained some high ground, but a British counter-attack within an hour left the Eighth Army in control of the ridge.

Still trying, thirty Axis tanks and 1,000 infantrymen struck at a point five miles west of Medenine. Heavy British artillery fire pinned them down and then forced their withdrawal.

"It appears the enemy was seeking the high ground in the hope of slipping through our forces," the military source said. "But his efforts completely failed and, at the moment, he is making no further offensive efforts toward our positions."

Travel Rationing

Continued from Page 1

tion by all means, but let the citizens of Canada have their beef if they want it."

Mr. Harris said he doubted whether the extra one-cent charge on first-class letters would bring the $8,000,000 extra revenue expected. Business organizations would economize in use of the mails, social correspondence would be reduced, and corporation and income tax revenue would be affected by stamps being bought and charged as an expense against the costs of operation.

He said he could understand why there was no extra tax on second-class matter such as Canadian newspapers and periodicals which were unable to bear such a tax and would make such an outcry that the Government's political life would be in jeopardy."

But the Government should have had the courage to apply an extra tax on third-class mater, [illegible] ful to exempt matter affecting the welfare of the state, but leaving "all the welter of unnecessary circulars to bear their full carrying costs."

SHOULD REDUCE ORDINARY EXPENSES

Ordinary expenditures of Government should be reduced, said Mr. Harris.

"Paternal legislation for relief and works projects, wheat acreage reduction, and the operation of the wheat board and other Government-owned enterprises such as harbors and railways, with present [illegible] certainly should be far [illegible] than previous years and demand the careful scrutiny of every member of the House of Commons," Mr. Harris said.

"The committee appointed on war expenditures had [illegible] dismal failure as far as accomplishing the task which its very title implies.

"The lack of representation of the minority groups, the secrecy that was forced on the activities of the committee all tended to remove the possibilities of the members of the committee doing efficient work on behalf of the country."

"Ten per cent of the House membership was not enough to assume the responsibility of checking into 70 per cent of the war expenditures. I say to the members especi-ing the Government that the futility of your service to Canada is to be deplored.

CALLS THEM RUBBER STAMPS

"There is a vulgar expression used in ordinary party warfare that those supporting the Administration are rubber stamps. The examination of the votes of the committee on war expenditures must leave that impression.

"I would therefore suggest that the whole system of examining war expenditures be overhauled."

To borrow $1,000,000,000 in the next Victory Loan was not enough. If a national income of $5,000,000,000 permitted a Victory Loan of $1,000,000,000 then a national income of $7,000,000,000 should permit a Victory Loan of a greater amount than in the past.

Mr. Harris said he warned the Government that improvident spending and carnival living, "rampant" during this Winter, would break out with renewed intensity "with the advent of Spring and the Easter bonnet, unless our people are sobered by the events overseas." Inflation would mean financial chaos.

The absentee system in Canada was due largely to "the improvident taxation measures of last year." This taxation had given an excuse to labor to stay away from employment. A single employee who worked a full week of forty-eight hours at sixty cents an hour had a maximum pay of $28.80 a week, with an income tax liability of $4.90. If he worked only five days he paid income tax of $3.56. If he worked four and a half days he paid tax of $2.27.

"The man would be better off to work the full six days, but at the same time he was taxed double the income tax if he worked six days rather than four.

"Rather than give to the Government the extra $2.63 in taxation he will stay at home and probably put his time in on improving his home or working in his garden or taking leisure, with the net result the Government receives only one-half the income tax that it expected to receive from that individual," Mr. Harris said.

To Build Roads

Continued from Page 1

and if so, had it the statutory authority to proceed.

ASKS ACTION TO GIVE GOVERNMENT AUTHORITY

"If the Government has not the authority to do anything but inquire, I think action should be taken now," Mr. Winch asserted. "Some legislation should be passed immediately to give the Government the necessary statutory authority."

Mr. Pattullo maintained that the Government's right to participate in the collection of the income tax was "all bound up in this Bill."

"How are you to get the money to pay back this loan if you have no right to collect the income tax? Are you going to depend on the liquor profits? There may be none later. This is the biggest issue today and I want to know where the Government stands. I suggest that the Government come out courageously—not act stubbornly—come out and tell the people if the income tax is to be made a part and parcel of our economy."

HOUSING IMPORTANT, SAYS MRS. MacINNIS

Mrs. Grace MacInnis (C.C.F., Vancouver-Burrard) argued that provision had been made in the Loan Bill for all but the most important problem, that of housing.

"In my opinion part of this money should be devoted to relieving unsanitary and overcrowded housing conditions. This is more important than roads and bridges at the present time. In many towns housing conditions are deplorable indeed."

Herbert Herridge (C.C.F., Rossland-Trail) asked if, under the terms of the bill, the Government would be able to provide necessary accommodation for Provincial Police in various parts of the province. Premier Hart replied that such provision would be possible.

A. J. Turner (C.C.F., Vancouver East) asked the assurance of the Premier than an attempt would be made to consolidate Government buildings in cities.

TRAINED MEN SHOULD HAVE CONSIDERATION

W. J. Asselstine (Liberal, Atlin) asked that more consideration be given to facilities for employing in research work young men trained at the University of British Columbia.

During discussion of the bill to permit the employment of women in mines, Colin Cameron (C.C.F., Comox) said that labor unions in his riding were of the opinion that the act did not safeguard wages and working standards, that it was premature in that there were still unemployed miners in the district, and that it should provide for equal wages for equal work.

Samuel Guthrie (C.C.F., Cowichan-Newcastle) was convinced, he said, that work in mines was wholly unsuitable for women. The bill was not necessary, he said, because many miners were still unemployed.

DIVISION CALLED ON SECOND READING

A division was called on second reading of the bill, with twenty-five members supporting the measure and sixteen opposing. It was referred to a committee of the whole House to be considered at the next sitting.

In discussing the act regarding staking for minerals on Indian reserves, Mr. Winch contended that the act did not set out or give any indication of the basis on which permission to prospect would be granted. Mrs. Dorothy Steeves (C.C.F., North Vancouver) thought persons most concerned should have been consulted in its preparation. The bill was given second reading.

Boy Scout News

VICTORIA WEST

The weekly parade of the Victoria West Scout Troop will be held tomorrow evening at 7:30 o'clock in the Salvation Army Hall, corner of Catherine and Edward Streets. Full uniform must be worn and patrol leaders are to ensure that every member is present, also that all Scouts having a staff bring the same to parade. Duty patrol and Beaver patrol. There are now vacancies in the troop for twelve recruits and applications can now be considered from any boy between the age of twelve and seventeen years. Application forms can be obtained at the weekly parade or by phoning E 6220.

LANGFORD

Mrs. A. H. C. Phipps, commissioner for Wolf Cubs, Victoria district, invested sixteen Cubs at the Scout rooms, at Marshwood, Langford, recently, and Miss Anne Nicholson as cubmaster of the pack. The grand howl was given by Head Sixer Monty Montgomery, and after the investiture Mrs. Phipps led the Cubs with the games, In the Pond, Jungle Dance and Dance of Baloo. Assistant Cub masters are Mrs. G. Kerr and Miss Kathleen Willard. The Scout group committee of the Parent-Teacher Association served simple refreshments under the convenership of Mrs. H. W. McKenzie. Those invested were: Monty Montgomery, Raymond McTavish and Evan Low, Sixers John Franklin, Philip Gilbert, Ronnie and Carl Hansen, Alfred Alberson, David Larum, Bobby Aswick, Alan Guiney, Winkie Ash, Charlie Pimlott, Douglas Lamb, Lorne Oakley and Bobby Smith.

The planet Venus, which, like Mars, is thought to be capable of supporting life, probably has a moist, warm climate, according to scientists.

Sunrise and Sunset

The dim-out period will commence at 7:39 tonight and continue until 7:09 Wednesday morning.

MARCH

Times of Sunrise and Sunset (Pacific standard time), at Victoria, B.C., for the month of March, 1943:

(Add one hour for Pacific Daylight time.)

Date	Sunrise	Sunset	Date	Sunrise	Sunset
1	6 57	5 56	17	6 24	6 20
2	6 55	5 57	18	6 22	6 22
3	6 53	5 59	19	6 20	6 24
4	6 51	6 00	20	6 18	6 25
5	6 49	6 02	21	6 16	6 26
6	6 47	6 04	22	6 14	6 28
7	6 45	6 05	23	6 12	6 29
8	6 43	6 07	24	6 10	6 31
9	6 41	6 09	25	6 07	6 32
10	6 39	6 10	26	6 05	6 34
11	6 37	6 11	27	6 03	6 35
12	6 34	6 13	28	6 01	6 37
13	6 32	6 14	29	5 59	6 38
14	6 30	6 16	30	5 57	6 40
15	6 28	6 17	31	5 55	6 41
16	6 26	6 19			

Meteorological Office, Gonzales Heights, Victoria, B.C.

According to Culbertson

When a vulnerable player takes out his partner's penalty double of a non-vulnerable bid, it is tantamount to saying "I think we can make more by going on with our own bidding than by penalizing the opponents." This, of course, may be perfectly true, but woe betide the player who sends the message and then, through some error in play, fails to make good his own prophecy.

North, dealer.
North-South vulnerable.

NORTH
♠ A K 7 5 4
♥ A K J
♦ 7 5
♣ A 6 5

WEST
♠ Q J 10 9 8 6
♥ 5
♦ K J 8
♣ Q J 9

EAST
♠ 3 2
♥ 10 4 3 2
♦ Q 9 6 4
♣ 10 8 2

SOUTH
♠ —
♥ Q 9 8 7 6
♦ A 10 3 2
♣ K 7 4 3

The bidding

North	East	South	West
1 ♠	Pass	2 ♥	2 ♠
Dble	Pass	3 ♦	Pass
4 NT	Pass	5 ♦	Pass
6 ♥	Pass	Pass	Pass

West opened the spade queen, dummy won (declarer discarding a club), and the ace and a low diamond were led. West won and continued spades, the king winning and declarer discarding another club. A low club was then led to the king and a diamond was ruffed with the heart jack, after which the club ace was cashed. Then the club was ruffed in the closed hand and the last diamond was ruffed with the heart king. The heart ace was cashed, then a spade was led from dummy. East ruffed and declarer overruffed, but when the heart queen was laid down the ten failed to drop, and the last and setting trick had to be conceded to East.

A slightly different order of plays would have made the contract a lay-down. After winning the first spade trick and shedding a club, declarer should have given thought to the possibility that the heart suit would not break, and should have prepared against that eventuality by deliberately shortening his own trump suit. He should have cashed the second spade trick, discarding another club, then cashed two rounds of clubs ending in dummy, and ruffed a spade in his own hand. Now he could lead the diamond ace and concede a diamond. West would win and lead another spade (as good defense as any). Declarer would ruff, thereby reducing himself to three trumps, then ruff a diamond in dummy. He could afford to cash one heart, then ruff a spade and cross-ruff the last two tricks—a diamond in dummy, and a spade with the heart queen. With this plan, at no time would declarer be in any danger, and the slam contract would have paid much greater dividends than the double of West's two spade bid.

"I HOPE WE'RE ALMOST FINISHED I THINK I'VE STRAINED MY BACK"
"TRY SLOAN'S LINIMENT IT'LL HELP FIX YOU UP"

You don't have to rub it in . . . Just pat it on and feel its penetrating warmth—it's not greasy—it helps nature heal faster—a SAFE liniment for all the family—Keep a bottle handy.

For Quick Relief from strains, pains, bruises, minor sprains, muscular cramps, neuralgia, frost bites and chest colds.

SLOAN'S Family LINIMENT

HURT IN FALL

POWELL RIVER, March 8 (CP).—William McMullin, carpenter, is being treated for spinal injuries suffered when he fell twelve feet from a building upon which he was working.

Guard Eyes for WAR WORK

Better Light Tonight . . . means Bigger Output Tomorrow!

GOOD light in your home can help win the war! For good light tonight reduces eyestrain—helps keep everyone fit and alert for their war work tomorrow! So—in your home, wherever eyes are used for reading, working or playing, light adequately but save power by using the right size bulbs and choosing Edison Mazda Lamps.

MADE IN CANADA L-92

EDISON MAZDA LAMPS

CANADIAN GENERAL ELECTRIC CO. LIMITED

Salt Spring Island Ferry

DAILY SAILINGS
Except Wednesday
Lv. Fulford Harbor 8:15 a.m. 4:00 p.m.
Lv. Swartz Bay 9:30 a.m. 5:00 p.m.

For Further Information and Motor Coach Connections
Phone E 1177 – E 1178

GULF ISLANDS FERRY CO., LTD.

MARINE and TRANSPORTATION

Part of Day's Work Clearing Floating Mine

Toronto Officer Did Job Himself

TORONTO, March 8 (CP).—Clearing a German mine which had fouled the sweeping equipment of his British ship in the English Channel was "all in a day's work," Lt.-Cmdr. Bruce Carnall, of Toronto, said in an interview today.

The thirty-two-year-old officer, unwilling to ask any of his crew to do the job, stripped off his heavy clothing, and grabbed the mooring-line of the mine. Then, carefully slipping along the rope through the icy water, he approached the mine with an axe strapped to his back.

"Great care was necessary to avoid touching the points of the mine," he said. "After several attempts the cable was severed and I got back to the ship."

He thinks the toughest part of a mine sweeper's job is to bring in a new-type enemy mine for examination.

"When we get a new one," he said, "we mustn't destroy it. This is tough. I have often swum out to such a mine and fastened a rope around it. Then it was dragged back to port for examination. New types are found quite often and we must be able to distinguish them at a glance."

Lt.-Cmdr. Carnall said his ship was one of the mine sweepers used to clear the path for invasion barges at Dieppe.

"We worked all night off the French coast," he said. "As the first trace of dawn came we could see troop barges in every direction. Our crew began to shout that the invasion of Europe was starting.

"By skilful handling not a minesweeper was lost at Dieppe, although we came under the fire of shore batteries for some time. The Royal Air Force umbrella was perfect."

R.C.A.F. Casualties

OTTAWA, March 8 (CP).—In its 517th casualty list of the war the R.C.A.F. tonight reported eight men killed on active service overseas, one missing, believed killed during overseas air operations, and eleven missing after air operations overseas. Following is the latest list of casualties:

Overseas—Killed on active service: P.O. John Fergu Greenan, Calgary; P.O. Samuel Spector, Montreal; Flt. Sgt. Frederick Warren Music, Regina; Flt. Sgt. Philip Edward Thompson Townsend, Balgonie, Sask.; R110092 Sgt. James William Billing, E. A. Billing (father), 2074 Nelson Street, Vancouver; Sgt. John Burns Mallett, Palmerston, Ont.; Sgt. Joseph Roy McCormick, Moose Jaw, Sask.; Sgt. Bernard James O'Donnell, Purple Springs, Alta. Missing, believed killed during air operations, Sgt. Robert William Rea, Whitby, Ont.

Missing after air operations: Flt. Lt. Robert Henry Lowe, Edmonton; P.O. Elson Wright Cunningham, Montreal; J9406 P.O. Cecil Joseph Bennett, Geoffrey Bennett (father), 4141 Oxford Street E., Vancouver; P.O. George Desmond Fitz-Gibbon, Fort Erie, Ont.; P.O. Hugh Benjamin Kent, Toronto; P.O. Walter Douglas Marks, Guelph, Ont.; Sgt. Joseph Claude Marcel Desrosiers, Montreal; Sgt. John Julius Lemke, Regina; Sgt. Ivan Gordon McLeod, Edmonton; R110054 Sgt. Lloyd Watson Phillips, Oliver Phillips (father), 1224 Pendrell Street, Vancouver; Sgt. Willard Warren Wallace, Fillmore, Sask.

Previously reported missing, now for official purposes presumed dead: P.O. William Alfred Halliburton, Halifax; P.O. William Joseph Keough, Portland, Me.; P.O. Lloyd Newton Skinner, Dartmouth, N.S.; Flt. Sgt. David Conter, New Waterford, N.S.; Flt. Sgt. James Eugene Gilfoy, Calgary; Flt. Sgt. James Arthur Ridley, Blackie, Alta.; Flt. Sgt. Roger Walther Veit, Princeton, Ont.; Sgt. Hugh Allan Clarson, Outremont, Que.; Sgt. David MacNeill Smith, Halifax. Previously reported seriously ill, now reported dangerously ill, L.A.C. Guy Weldon Inman, Macleod, Alta.

Canadian in the Royal Air Force overseas, previously missing, now for official purposes presumed dead: RAF61280 L.A.C. James Wallace Douglas, R. E. Douglas (father), 617 Edinburgh Street, New Westminster, B.C.

Fashionable Gear for Stratosphere

—R.C.A.F. Photograph.

They look like bogey men, but actually these are three Royal Canadian Air Force fighter pilots demonstrating what to wear at 40,000 feet up. The increasing necessity for high altitude flying in fighter squadrons was emphasized recently by the experience of a pilot in the Middle East who climbed to 50,000 feet—nine miles above the earth—to bring down a specially-equipped German Messerschmitt. The trio shown here are Flt. Sergt. R. Fuller, of Hortonville, N.S.; Flt. Lieut. J. G. Keltie, of Edmonton, and Pilot Officer J. Johnson, of Selkirk, Sask. Behind them is one of the new type Spitfires with four-bladed propeller.

TRAIL, March 8 (CP).—A charge against Cesar Molina of aiding and abetting an individual to purchase more sugar than he was legally allowed was dismissed here in police court. Molina operates a grocery store.

MAIL AND SHIPS

COASTING CRAFT

VICTORIA-VANCOUVER — Ss. Princess Charlotte or Ss. Princess Alice will leave Victoria daily at 1:30 p.m. for Vancouver. Ss. Princess Charlotte or Ss. Princess Alice will arrive at Victoria daily at 7:45 p.m. from Vancouver. Ss. Princess Elizabeth or Ss. Princess Joan will leave Victoria daily at midnight for Vancouver. Ss. Princess Elizabeth or Ss. Princess Joan will arrive Victoria daily at 7 a.m. from Vancouver. Saturdays only there will be a special sailing from Victoria for Vancouver at 1:30 p.m. Saturdays only a special sailing will arrive at Victoria from Vancouver at 6:45 p.m. Sundays only there will be a special sailing from Victoria for Vancouver at 4 p.m. Sundays only a special sailing will arrive at Victoria from Vancouver at 9:45 p.m.

VICTORIA-SEATTLE—Ss. Princess Charlotte or Ss. Princess Alice will leave Victoria daily for Seattle at 4:30 p.m.; Ss. Princess Charlotte or Ss. Princess Alice will arrive at Victoria daily from Seattle at 12:15 p.m.; Ss. Iroquois will leave Victoria daily for Seattle at 9:45 a.m.; Ss. Iroquois will arrive at Victoria daily from Seattle at 8:45 a.m.

VICTORIA-PORT ANGELES—Ss. Iroquois will leave Victoria for Port Angeles daily at 9:45 a.m.; Ss. Iroquois will arrive at Victoria daily from Port Angeles at 8:45 a.m.

SWARTZ BAY-SALT SPRING ISLAND—Ms. Cy Peck will leave Swartz Bay for Fulford Harbor daily except Wednesday at 9:30 a.m. and 5 p.m. Ms. Cy Peck will leave Fulford Harbor for Swartz Bay daily except Wednesday at 8:15 a.m. and 4 p.m.

BRENTWOOD-MILL BAY—Ms. Cascade will leave Brentwood for Mill Bay at 9 a.m., 10 a.m., 11 a.m., 2 p.m., 3 p.m., 4 p.m., 5 p.m.; Ms. Cascade will leave Mill Bay for Brentwood daily at 9:30 a.m., 10:30 a.m., 11:30 a.m., 2:30 p.m., 3:30 p.m., 4:30 p.m., 5:30 p.m.

NANAIMO-VANCOUVER — Ss. Princess Elaine or Ss. Princess Victoria will leave Nanaimo daily except Saturdays and Sundays at 7:00 a.m. and 2:45 p.m. Saturdays only leave Nanaimo at 7:00 a.m., 2:45 p.m. and 9:15 p.m. Sundays only leave Nanaimo at 5:45 p.m.

VICTORIA-GULF ISLANDS-VANCOUVER—Ss. Princess Mary will leave Victoria at 10:30 a.m. Tuesdays for Vancouver via Gulf Islands. Ss. Princess Mary will arrive at Victoria via Gulf Islands at 4:30 p.m. Mondays.

NANAIMO-GABRIOLA — Ms. Atrevida will leave Canadian Pacific Wharf, Nanaimo, daily except Wednesdays, at 8:30 a.m. for Gabriola.

CLEAR STUFFY HEADS

Relieve Choked Passages . . . soothe inflamed nostrils, breathe freely again . . . by using Mentholatum. Jars or tubes 30c

MENTHOLATUM
Gives COMFORT Daily

MILL BAY FERRY
DAILY

Lv. BRENTWOOD	Lv. MILL BAY
9.00 a.m.	9.30 a.m.
10.00 a.m.	10.30 a.m.
11.00 a.m.	11.30 a.m.
2.00 p.m.	2.30 p.m.
3.00 p.m.	3.30 p.m.
4.00 p.m.	4.30 p.m.

EXTRA ON SUNDAY ONLY

Lv. BRENTWOOD	Lv. MILL BAY
5 p.m.	5.30 p.m.

Fleets May Have to Hunt Japanese Out Of Lairs Hereafter

WITH THE UNITED STATES PACIFIC FLEET, March 8 (AP).—Widespread feeling is apparent among crews of the United States Fleet that the war has entered a new phase with navy forces at least free from defensive "guard duty" and getting ready to go after the Japanese in a big way.

This attitude, growing since navy successes in the Solomons, and capture of Guadalcanal, was given a boost by the triumph of army bombers in wiping out a twenty-two-ship Japanese convoy in the Bismarck Sea as it approached New Guinea March 4 and 5.

The army victory was accepted as advancing two seeming war trends:

1. That bases which the fleet has been largely occupied establishing and guarding since the Japanese attack on Pearl Harbor are secured by a combination of air, sea and land power.

2. That the Japanese Fleet, wary about coming forth to do battle since costly setbacks in the Coral Sea, Midway and Solomons, may have to be hunted out in its lairs hereafter.

Whirr and Clack of Cable Cars Missing

SAN FRANCISCO, March 8 (AP).—The familiar hum and whirr and clack of the downtown cable cars was missing today. Not enough men showed up to run them. Both the company and the union declared there was no strike. A union spokesman said he guessed the men went fishing.

Employees had expressed sharp protest of a War Labor Board ruling that the company could increase their wages only three cents an hour although the company had agreed on a seven and one-half cent increase.

Huge United States Navy Ready by 1945

WASHINGTON, March 8 (AP).—All of the United States projected five-ocean navy—four times as large as the naval force in 1939—will be ready for sea duty by the end of 1945, Navy Secretary Frank Knox says.

Attainment of that goal two years ahead of original expectations will be possible, he said in his annual report to President Roosevelt, because "speeded up construction has broken all previous records" in navy shipbuilding.

Knox made no predictions on completion of the navy's contemplated force of 27,500 airplanes but in reviewing the navy's work in the war he said it is impossible "to over-emphasize the value and valor of naval aviation's contribution" in the first six months of the conflict.

American Flyer Killed

EDMONTON, March 8 (CP).—A United States Army Air Force pilot was killed Saturday when his single-engined plane crashed north of Edmonton, it was made known today. There were no details concerning the mishap. Name of the dead pilot is being withheld pending notification of next of kin.

Another United States army plane made a forced landing on a road southwest of Edmonton, but the pilot, 2nd Lieut. J. E. Vaughn, of Great Falls, Montana, escaped injury.

Riveters Laid Off

VANCOUVER, March 8 (CP).—Five hundred riveters at Burrard North yard have been laid off as "a temporary measure because we are ahead of our schedules," W. J. Wardell, general manager of Burrard Drydock Company, said today, adding "we expect to swing back to normal by next week." He said orders of fabricated steels had been held up because "some of our subcontractors have been unable to keep pace with us."

Medium-Sized United States Steamer Sunk

WASHINGTON, March 8 (AP).—The Navy Department reported today that a medium-sized United States merchant vessel was torpedoed and sunk by an enemy submarine early in February in the North Atlantic. Survivors have landed at New York. All sixty-nine crew members were rescued a few hours after the ship sank.

They said a lookout sighted the torpedo shortly before it crashed into the ship's bow. All hands went over the side in four lifeboats as the ship sank slowly on an even keel. The submarine did not surface.

Appointed to Command Naval Depot Overseas

OTTAWA, March 8 (CP).—Capt. Eustace Brock, formerly of Winnipeg, has been appointed commanding officer of H.M.C.S. Niobe, the Canadian naval depot in the United Kingdom, it was announced today at Naval Service Headquarters.

Capt. Brock, formerly chief Canadian liaison officer to the Admiralty in London, carried out the organization of the Royal Canadian Women's Naval Service and was succeeded a few days ago as head of the Wrens by Chief Officer Dorothy Isherwood, who came here some time ago from Britain.

Two Flyers Rescued

SEATTLE, March 8 (AP). — Two men whose Pan-American Airways plane crashed into a ridge between Moses Point and Nutalto in Alaska a week ago were rescued yesterday, the Seattle office of Pan-American announced last night.

The rescued men were Capt. D. L. McLennan, twenty-five, of Seattle, and Flight Mechanic Fred Moller, fifty-two, Fairbanks, Alaska. The men were sighted walking on a frozen river and a ski-equipped plane landed, picked them up and flew them to Fairbanks.

DID NO HOUSEWORK FOR SIX MONTHS

Kept in Bed with Rheumatic Pains

Knees swollen—neck stiff with pain—unable to get out of bed. That was the condition of this woman when she began to take Kruschen Salts. Now she writes this letter:—

"I have had rheumatic pains in the neck and knees for years, and was bedfast for several months. I could get no relief from anything I took. Then a friend of mine told me to try Kruschen Salts. I got a bottle, and that first bottle took the swelling out of my knees. Soon my neck too was free from pain. It is three months since I started taking Kruschen, and now I am up and doing my housework—which I could not do for six months. I would not be without Kruschen."—(Mrs.) F.S.

Kruschen brings relief from cutting stabbing rheumatic pains because it directly aids in the elimination of harmful impurities by the kidneys and bowels. The component salts of Kruschen stimulate the organs to increased activity—harmful poisons are eliminated regularly and punctually. The blood-stream is cleansed and the rheumatic condition improved.

Kruschen is a British product, obtainable at all drug stores, 25c and 75c.

BUY NOW! AN EXTRA BOTTLE OF KRUSCHEN FREE

You get an extra, trial size bottle free, when you buy the 75c size Kruschen. The supply is limited. Get yours now. Ask your druggist for the Kruschen GIANT package.

Policy Directed Toward Security Of All Nations

No Intention to Make Pacific American Lake

WASHINGTON, March 8 (AP).—The acting state secretary, Sumner Welles, said today the United States has no desire to transform the Pacific into an "American lake," but wants to see it become safe for ships of all countries.

Welles was asked at his press conference whether the United States has received informal assurances from its Allies as to permanent American bases in the Pacific after the war. He replied that the Government's whole policy is directed toward achievement of security for the United States and its people, and that unconditional surrender and complete disarmament of Japan are necessary to that end.

He added, however, that he believes emphasis should be placed on international security for all countries; not that the United States should claim the Pacific as an "American lake," but rather as a peaceful lake safe for all countries.

(Representative Warren Magnusson (Democrat, Washington), chairman of the House of Representatives naval sub-committee, said in a week-end interview the committee is studying a plan which envisions use by the United States of Pacific bases for commercial trade with the Orient and as "filling stations" for a big Pacific fleet.)

Obituary

WILSON—At St. Joseph's Hospital on Sunday, the death occurred of Ernest Verne Wilson, of 2024 Townley Street, aged sixty years. Mr. Wilson was born in Wales and had been a resident of this city for the past thirty-two years. He was a member of the Britannia Branch of the Canadian Legion. Besides his widow, Louisa Martha, he leaves two daughters, Mrs. L. Lidstrom, Vancouver, and Miss Victoria, at home, and one son, Ernest, at the family residence. Funeral services will be conducted in McCall Bros.' Funeral Chapel on Wednesday afternoon at 2 o'clock. Interment will take place in Royal Oak Burial Park.

LISTER—The death occurred yesterday at the Royal Jubilee Hospital of Edward Lister, 3016 Donald Street, Saanich, aged fifty-four years. He was born in Hastings, England, and joined the Royal Navy in January, 1907, at Portsmouth, England, and served until 1910. Then he came to Canada shortly before the war. He served overseas in the last war with the 67th Battalion. There are no relatives. Funeral will be held from Hayward's B.C. Funeral Chapel on Wednesday at 3.30 p.m., and interment will be in Royal Oak Burial Park.

PROCTOR—Mrs. Constance Mary Proctor, thirty-seven, wife of Frederick E. P. Proctor, 1082 Richmond Avenue, died Sunday at the Royal Jubilee Hospital. Born in Quebec, P.Q., she had lived here twenty-three years. She leaves her widower, her mother, Mrs. R. C. Code, Victoria; one sister, Mrs. R. B. Mathews, Victoria, and one brother, Ernest B. Code, Seattle. Funeral will be held on Wednesday, leaving Hayward's B.C. Funeral Chapel at 1:50 p.m., for Christ Church Cathedral, where service will be conducted by Very Rev. S. H. Elliott, Dean of Columbia, at 2 o'clock. Interment will be made in Royal Oak Burial Park.

CROWTHER — Wilfred Crowther, fifty-eight, of 204 Chester Street, died Saturday at the Royal Jubilee Hospital. Born in Yorkshire, England, he had lived here seventeen years. He is survived by his widow and four sons, Guy at home, Wilfred, Frank and Ray on active service; two daughters, Nellie in Denmark, and Mrs. George Kirkendale, Victoria; four sisters in England, one brother in Africa and three grandchildren. The funeral will be held on Thursday, leaving Hayward's B.C. Funeral Chapel at 7:45 for St. Andrew's Cathedral, where Requiem Mass will be sung at 8 o'clock. Interment will be made at Colwood Burial Park. Prayers will be offered on Wednesday evening at 8.30 in Hayward's Chapel.

BUCHANAN—At Royal Jubilee Hospital on Saturday, the death occurred of Archibald Buchanan, sixty-seven, of 512 Catherine Street. Born in Lanarkshire, Scotland, he had lived here for thirty-six years. Besides his widow, Elizabeth, he leaves one sister, Mrs. J. Smith, Victoria; two sisters in Scotland, and nieces and nephews in Victoria. Rev. T. H. McAllister will officiate at the funeral in McCall Bros.' Funeral Chapel this afternoon at 3:30 o'clock. Burial will take place at Royal Oak Burial Park.

KING — Strictly private funeral services will be held for Mrs. Clara Amy King, a resident of Victoria since 1859, at Hayward's B.C. Funeral Chapel this afternoon. Cremation will be at Royal Oak. It is requested that no flowers be sent.

PATTERSON — The funeral of Andrew Patterson took place yesterday afternoon in Sands Mortuary Ltd. Rev. James Hood officiated. The pallbearers were Samuel Patterson and James Patterson, sons of the deceased, J. Whittemore and F. Slane. Interment was made in Royal Oak Burial Park.

PIKE—Many friends attended funeral services held yesterday for Albert Pike. Rev. D. Munro officiated. The remains were laid at rest in Colwood Burial Park, with the following acting as pallbearers: G. M. Menzies, A. Schroeder, J. Jameson, C. Stolth, R. Roff and Andrew Haggart. S. J. Curry & Son had charge of arrangements.

SPARROW—Mass was celebrated in Our Lady Queen of Peace Church, Esquimalt, by Rev. Father J. B. Jullion yesterday morning for John Edward Sparrow. Interment took place in Royal Oak Burial Park, with the following as honorary pallbearers: H. Jesse and C. Norman; active pallbearers, S. E. Espley, K. S. Lawson, R. L. Poyntz, J. J. McCreadie, E. R. Ricklinson and Sub-Lieut. H. A. Le Marquand, R.C.N.V.R. McCall Bros. were in charge of the funeral arrangements.

READ — Funeral services for George Edward Read were conducted in McCall Bros.' Funeral Chapel yesterday morning, Rev. Canon N. E. Smith officiating. Interment was made in Colwood Burial Park.

LAWS—Rev. O. L. Jull conducted the funeral services for Augustus William Laws in McCall Bros.' Funeral Chapel yesterday afternoon. The following were pallbearers: P. W. Smoothy, W. B. Will, J. S. Le Greskey and R. J. Dymond. Interment took place in Royal Oak Burial Park.

GRUNDON—There was a large congregation present at the funeral services for George Grundon held in McCall Bros.' Funeral Chapel yesterday afternoon. Pastor E. W. Robinson, assisted by Pastor L. Blackmore, conducted the services. Interment was made in Colwood Burial Park, with the following as pallbearers: W. R. John, T. Campbell, H. Horn, T. H. Gibson, G. E. John and P. Olson.

FONG—Funeral services for Fong Kin Let were conducted on Sunday afternoon in McCall Bros.' Funeral Chapel. Rev. Moi Fong Leung conducted the services. The following were pallbearers: Tai Wing, Lee Kee, Lee Hong, Yu Wong, Fong Tom and Dong Fong Yee. Interment was made in the Chinese Cemetery. McCall Bros. were in charge of arrangements.

CRAWFORD—Funeral services for Margaret Elizabeth Crawford took place in the Thomson Funeral Home yesterday afternoon with Rev. G. A. Reynolds officiating. The pallbearers were Jack Anderson, Murray Anderson, Gordon James and Frank Swords. Interment was made in Royal Oak Burial Park.

Red Cross Has Two-Thirds of Campaign Funds

Totaling $60,720.96, donations are pouring steadily into the funds for the Red Cross campaign, and it was announced last night from headquarters that the day's total amounted to $6,177.16.

Following are the amounts turned in by various committees: Special names committee, total $30,970, with receipts yesterday amounting to $2,400; business division, $5,923.51, yesterday $800; residential division $15,292.39, yesterday $778; industrial-commercial division, total $3,500.38, yesterday $796.40; services division $2,154, yesterday $477.25; hotels division, total $2,041.10, yesterday $552; outside division, total $839.15, yesterday $292.50.

Contributions included: Atlas Theatre, $75; Begg Motor, $25; A. P. Slade, Ltd., $25; Capitol Theatre, $100; anonymous, $75; Island Building Supply, $25; D. W. Burnett, $25; anonymous, $100; J. Richardson & Sons, $100; Mrs. H. R. Beaven, $100; H. Maynard, $100; G. B. Murdie, Ltd., $5; Mrs. F. F. Pagget, $25; Mrs. B. W. Pearse, $100; R. Henderson, $5; Simmons, Ltd., $15; Burnh & Wainwright, $5; Cameron Lumber Company, $500; D. O. Cameron, $50; Lemon, Gonnason, Ltd., $100; Mellor Bros., Ltd., $10; Moore-Whittington Lumber Co., $100; Ormond's, Ltd., $40; Marine Iron Works, $25; Owl Drug Co., $25; Herbert Anscomb, $25; L. G. Boyd, $25; Rev. A. E. Whitehouse, $10; Miss Margaret J. Clay, $12.50; Rev. J. L. W. McLean, $10; employees of Andrew Sheret, Ltd., $22; B.P.O.E. No. 2, $100; Coach and Horses Inn, $20; Douglas Tire Service, $100; Gordon's, Ltd., $10; Mrs. Mabel Gait, $200; Dr. J. L. and Mrs. Gayton, $30; Mr. and Mrs. S. Alfred Jones, $20; Mrs. E. E. Lloyd, $25; Modern Pharmacy, Ltd. (H. R. E. Booth), $25; Poodle Dog Cafe (management and staff), $46; Pure Food Distributors, $10; Rebekah Red Cross Unit, $10.

Students Graduate

EDMONTON, March 8 (CP).—Students from Canada, Australia, New Zealand, and the United Kingdom, graduating from Air Bombers and Air Navigators' School at No. 2 Air Observers' School, Friday, were presented badges in a double ceremony, it was announced today.

Air bomber graduates included K. D. Urquhart, Prince Rupert, B.C. In the air navigators' class graduates included B. E. Gallagher, Powell River, B.C., and W. G. Muir, Nanaimo, B.C.

Among the Missing

Among the missing and presumed killed in action when the corvette Weyburn was torpedoed in the vicinity of Gibraltar was William Henry Shelley, able seaman. A brother, J. W. Shelley, is employed at H.M.C. Dockyard, Esquimalt.

Survivor of Sinking

Lieut. William Arthur Garrard, R.C.N.V.R., second in command of the corvette Weyburn, lost by enemy action in the Mediterranean recently, survived the sinking of the vessel along with over sixty officers and ratings.

Lieut. Garrard, who was born in Alberni, has made his home here most of his life. He is a veteran of the last war, and enlisted nearly three years ago in the Canadian Navy.

Before serving in the Mediterranean he was on duty in the Atlantic. His wife, Mrs. Emma W. Garrard, lives at 1847 Crescent Road.

WARNING!

Get Spring and Summer Dry Cleaning done now. Indications are that increased work later on will be beyond our capacity to handle.

NEW METHOD

Meats FOR VICTORY MENUS

STUART'S MEAT MARKET
1402 Douglas St. G 7138

"Build B.C. Payrolls"

WHEN A BABY IS HELPED

It's a wonderful, though common thing, when a baby fed upon Pacific Milk gets help, help so good its parents are impressed. For what so worth while as a baby and what so valuable as the food that will nourish it.

Pacific MILK
Irradiated and Vacuum Packed

DIGGON-HIBBEN LTD

PHILATELISTICALLY

speaking our Stamp Collection Dept. may not cut very much ice, but beginners will find it a wonderful place for variety and value, and even professional philatelists will find supplies and accessories to their liking.

DIGGONISM—If you like today, it's here; if you don't, it's going.

DIGGON'S
1200 BLOCK - GOVT. ST.

For Appointment Phone E 8014

Joseph Rose
OPTOMETRIST

At Rose's, Ltd. 1317 Douglas St.

STOCKER'S SECURITY STORAGE LTD.
VICTORIA'S FINEST
FURNITURE • • WAREHOUSE
MOVING • PACKING
• PHONE G 8181 •

ALATINT
CASEIN PAINT

WALLS and CEILINGS Need Make-up too!

TINT THEM WITH ALATINT

THE MODERN CASEIN WATER PAINT

ACCEPT NO SUBSTITUTE

Social and Personal

Mrs. George Risteen is leaving Victoria on Thursday for Vancouver.

* * *

Mrs. B. G. Wolfe-Merton and Mrs. Dallas Perry are guests in the city from Salt Spring Island.

* * *

Mr. and Mrs. Donald Jeffs were guests at the Hanson-Downey wedding and returned Sunday night to their home in Vancouver.

* * *

Mrs. Kenneth Macken will have as her guest for a week her daughter, Mrs. John McMillan, and her small son, John Pearson.

* * *

Mr. and Mrs. George Norgan, of Vancouver, have arrived in Victoria and are attending the C.P.R. golf tournament. They are guests at the Empress Hotel.

* * *

Lieut. P. H. Hughes, senior schoolmaster of the West Coast, left Victoria for Halifax where he will hold meetings with Lieut. D. B. Angus, Eastern Coast senior schoolmaster.

* * *

Flight Sergeant Alan Duval, R.C.A.F., is spending a short leave with his wife at 1489 Hillside Avenue and also with his parents, Mr. and Mrs. F. N. Duval, West Saanich Road.

* * *

Mrs. Kenneth F. Adams, wife of Commander Adams, R.C.N., Halifax, is coming to Victoria with her little daughter, Stephany Ann, and will spend six months visiting her parents, Mr. and Mrs. E. N. Horsey.

* * *

Mrs. William Anderson, Ladysmith, is visiting her daughter, Mrs. R. Sparks, Musgrave Street, for a fortnight. Mrs. Anderson attended the recent wedding of her granddaughter, Miss Lila Crowther, and L.A.C. Ralph K. Elliott, R.C.A.F.

* * *

Mrs. H. A. Hanson and her son, Mr. Kenneth Hanson, have left for their home in Port Alberni motoring with Mr. and Mrs. H. P. Strain. The party attended the recent wedding of Mrs. Hanson's second son, L.T.O. Brian Aldon Hanson, R.C.N., and Miss Thyra Mary Downey.

* * *

Mr. and Mrs. J. D. Crowther, Croft Street, had as their guests for the week-end the latter's brother-in-law and sister, Mr. and Mrs. Ray Gold and their little daughter, Raelene, who were guests at the Elliott-Crowther nuptials and have now returned to their home in Seattle.

* * *

Among arrivals registered at the Empress Hotel are Mr. and Mrs. C. H. Sly, Winnipeg; Mr. and Mrs. William E. Gray, Calgary; Mr. and Mrs. A. H. Moore, Toronto; D. H. Lougheed, Vancouver; V. L. Stewart, Vancouver; Mr. Justice and Mrs. H. I. Bird, Vancouver, and George Ball, Calgary.

* * *

Mrs. H. T. Allan and her younger son, Mr. Neil Elliott, have returned to their home in Hobbem, Alberta, after attending the wedding of Mrs. Allan's elder son, L.A.C. Ralph Elliott, to Miss L. Crowther. Mr. Neil Elliott is leaving shortly for an R.C.A.F. manning depot to begin his basic training.

* * *

Pte. Helen M. Kent, C.W.A.C., daughter of Mr. and Mrs. H. Kent, 3225 Harriet Road, left yesterday for Ste. Anne de Bellvue, Quebec, to take an N.C.O.'s course. She enlisted last May and graduated from Vermilion Basic Training Centre in September. She has been stationed at Esquimalt.

* * *

Golfers who have arrived in Victoria to participate in the C.P.R. golf tournament and are staying at the Empress Hotel include Mr. and Mrs. C. C. Donovan, Port Angeles; Mr. and Mrs. B. N. Phillips, Port Angeles; Mr. and Mrs. A. M. Shanahan, Vancouver; Fred Buhrman, Anacortes, and Warren J. Gilbert, Port Angeles.

* * *

Mr. and Mrs. George Russell, Calgary, are visiting Mr. Russell's parents, Mr. and Mrs. J. Russell, 2969 Shakespeare Street, and attended the christening Sunday of his nephew, Larry Frederick, infant son of Mr. and Mrs. Fred Wilmshurst, of 2971 Shakespeare Street. Rev. J. L. W. McLean performed the ceremony at St. Andrew's Presbyterian Church.

* * *

The first social affair in connection with the fifteenth C.P.R. annual golf tournament, which opened yesterday at the Victoria Golf Club, was a buffet supper and dance given by the management of the Empress Hotel last night. Mr. and Mrs. H. K. Hodges received the out-of-town and resident golfers in the ballroom lounge and supper was served from a long table in the ballroom. Later, dancing took place. Mrs. C. E. Wilson and Mrs. H. F. Crowe, conveners of committees in connection with the tournament, were present.

I.O.D.E. Chapters

Ganges Chapter

The Ganges Chapter I.O.D.E. meeting was held with the regent, Mrs. Dallas Perry, in the chair.

The following were elected honorary regent and honorary vice regent: Mrs. W. E. Scott and Mrs. Curtis Sampson, respectively.

Eight letters of thanks for overseas gifts were read. Mrs. Graham Shove was re-elected Navy League convener. Mrs. B. G. Wolfe-Merton reported on the recent bridge afternoon which, including $10 realized from a contest and donations, netted $48.75 for Polish Relief.

The treasurer's report showed $152.47 in general fund and $31.90 in war fund. The sum of $8.40 was voted to the Provincial Chapter towards the pooling of delegates' expenses when attending the Provincial annual meeting, April 14. Mrs. Perry and Mrs. Cecil Springford will attend from the Ganges Chapter.

It was decided to have an evening of charades on March 26, at Harbor House, under the management of Mrs. J. Mitchell, Mrs. Jack Abbott, Mrs. Donald Jenkins, Misses Shirley Wilson, Betty Kingsbury and June Mitchell.

Mrs. A. R. Layard offered the use of a cottage at Rainbow Beach to airmen on week-end leave and asked members for the loan of blankets.

The work bag, made and donated for Polish Relief by Mrs. Mitchell, was won in a contest by Mrs. V. C. Best.

After the meeting adjourned, the members heard two short addresses on Guiding, given by Miss Hanna and Miss Illingworth, Guide commissioners. Tea hostesses were Mrs. H. Lee, Mrs. H. Johnson and Miss Helen Dean.

Twins for Gale

GALE PAGE

Former screen actress, is the mother of twins—a boy and girl—born in Hollywood. Miss Page is now the Countess Alda Solito de Solis, wife of a pianist.

Music Makers' Concert

A concert by the Music Makers will be held at the Salvation Army Canteen, Broad Street, on Wednesday at 8 o'clock.

Mc & Mc Furniture Values

HOLLYWOOD TWO-SEATER SETTEE
Covered in silk tapestry. Assorted colors. Can be extended to make a single bed. Just the thing for the small room $63.50

1 only, WALNUT CHIFFONIER, waterfall design; size 17 ins. x 29 ins., height 48 ins. $26.50

1 only, WALNUT CHIFFONIER, waterfall design; size 18 ins. x 30 ins., height 46 ins. $28.00

2-piece SWEDISH MODERN CHESTERFIELD AND CHAIR, wood facings of bleached wood finish. Covered in silk rose damask $192.00

BLUE SILK DAMASK CHESTERFIELD CHAIR to contrast $65.00

Tapestry Throws
For the back of a Chesterfield or a table runner. Assorted figured patterns $1.75

4-PIECE BEDROOM SUITE
Bed, vanity, bench, chiffonier with 5 drawers and wardrobe $102.00

3-PIECE BEDROOM SUITE
Chiffonier, vanity with 17 in. x 38 in. top and 26 in. x 24 in. square mirror, bed; walnut veener. Per set $77.50

1,000 YARDS
Stainless sheene FELT BASE FLOOR COVERING. Yardage 6-foot width. Assorted patterns and colors.
79c Per Square Yard

5-PIECE MAPLE BEDROOM SUITE
Chest, vanity with separate mirror, bed and bench $115.00

RUGS — RUGS
Seamless Axminster Rugs. Size 4 ft. 6 in. x 7 ft. 6 in. $18.50
Size 6 ft. 9 in. x 9 ft. $31.50
Size 9 ft. x 10 ft. 6 in. $49.50
Size 9 ft. x 12 ft. $55.00
Suitable for Living-Room, Dining-Room or Bedroom

30 x 60-Inch Reversible Wool Rugs
Colors of blue, brown, green, wine, mauve and rose $7.95

MONTEREY DESERT BLEACHED SETTEE and LOUNGE CHAIR
Homespun Covering
$179.50 For Two Pieces

HEAVY TUFFED BEDROOM RUGS
Fringed all around. Just the thing for your bedroom. Colors rose, dusty rose, beige, blue
Size 24 in. x 36 in. $6.00
Size 27 in. x 48 in. $7.00
Size 30 in. x 60 in. $10.75

TWO ONLY
CONVERTIBLE COUCHES, covered in green or wine tapestry, each $49.50

1 ONLY
4-PIECE CANADIAN MAPLE ARMED SUNROOM OR LIVING-ROOM SET—Chesterfield, chair, la-z-boy chair and ottoman. For 4 pieces $269.00

McLennan, McFeely & Prior, Ltd.
1400 GOVERNMENT ST. Private Exchange Connecting All Departments PHONE G 1111

Honors for Brides-Elect

Mrs. F. M. Jupp, Mrs. N. C. Bell and Mrs. Hudson Jones entertained at a shower for Miss Elrene Welchman and her fiance, Mr. Douglas Taylor, on Saturday evening, at Mrs. Judd's home, "Wildwood," Arbutus Road. Heather and daffodils from the hostesses' gardens decorated the supper table, and the guest of honor was presented with an original shower bouquet, composed of paper flowers held by clothes pegs. Gifts were presented in two large baskets, and guests were Mr. and Mrs. C. S. Welchman, Mr. and Mrs. J. E. Tysoe, Mr. and Mrs. O. S. Holmes, Mr. and Mrs. P. Fleming, Mr. and Mrs. Rowebotham, Dr. and Mrs. J. Tysoe, Mr. and Mrs. A. Edmonds, Mr. and Mrs. J. T. E. Wilson, Mr. and Mrs. O. Frost, Mr. and Mrs. E. Harris, Miss Mary Welchman, Mrs. McBain, Mrs. Edwards, Miss P. Edwards, Miss Kay Cullum, Mr. N. C. Bell, Mr. H. Jones, Mr. W. T. Edwards, Mr. K. Paddon, Mr. R. S. Twining and Mr. Eric Edwards.

Miss Catherine Bennett and Mrs. H. J. McIntyre were joint hostesses at a miscellaneous shower recently at the home of the latter in honor of Miss Florence Bennett, whose marriage will take place shortly. Corsage bouquets of carnations were presented to the bride-elect, her mother and the groom's mother. The gifts were presented to the bride-elect by little Carol McIntyre and Dianne Scobie in a box decorated with the colors of Ireland. Games and contests were enjoyed, the winners being Mrs. P. J. Owen and Mrs. M. A. Holyoake. A buffet supper was served. The guests included Miss F. Bennett, Mrs. A. E. Bennett, Mrs. E. Seedhouse, Mrs. W. H. Anderton, Mrs. A. E. Vaughan, Mrs. G. Birtenshaw, Mrs. M. Gold, Mrs. A. M. Holyoake, Mrs. B. Scobie, Mrs. Moody, Mrs. P. J. Owen, Mrs. N. Whitney, Miss M. Chalmers, Miss M. Holyoake, Miss J. Birtenshaw and Miss Grace Campbell.

Weddings

CARTLAND—LEASK

At a pretty wedding in First United Church on Monday evening, celebrated by Rev. Hugh A. McLeod, the principals were Ellen Mary, second daughter of Mr. and Mrs. J. Leask, 1318 Balmoral Road, and Cpl. George Edward Cartland, R.A.F., only son of Mr. and Mrs. H. Cartland, Balsall Heath, Birmingham, England. A turquoise blue wool dress and hat, with matching accessories, were worn by the bride, who was given away by her father, and at her neck was a jeweled clip sent from England by the bridegroom's mother. Pink carnations and tulips and blue iris composed the bridal bouquet. A rusty shade wool dress and hat were worn by the bridesmaid, Miss Muriel Sprinkling, with matching accessories, and she carried a bouquet of turquoise carnations. Sgt. John Dean, R.A.F., was groomsman, and the ushers were Warrant Officer Leonard Butterworth and Sgt. Eric Walker, both of the R.A.F. Mr. George Peaker played the wedding music, and the vocal soloist was Mrs. M. Campbell. Baskets of pink tulips and carnations, daffodils and ferns were arranged in the church and at the home of the bride's parents, where the reception was held. Mrs. C. R. Leask assisted in welcoming the guests. After the toast had been given by Mr. J. P. Young, the bride cut the cake which centred the supper table. For a honeymoon on the Mainland the bride left in a Paddy green ensemble with beige accessories. Cpl. and Mrs. Cartland will make their home in Victoria.

HARRISON—GREIG

Miss Elizabeth Mary Greig, a recent graduate of the Royal Jubilee Hospital, daughter of Mr. and Mrs. E. J. Greig, Royston, V.I., became the bride of John Harrison, R.C.N.V.R., son of Mr. and Mrs. J. Harrison, North Vancouver, at a ceremony solemnized by Rev. F. C. Chapman in St. John's Church, Courtenay, on February 27. The lovely bride, who was given away in marriage by her father, wore a turquoise blue afternoon frock with brown accessories and a corsage bouquet of yellow rosebuds and freesias. She was attended by her twin sister, Mrs. H. L. Griffiths, Seattle, in a powder blue and brown ensemble, and by Miss Sue Greig, in a pale green dress with beige accessories, and each wore a corsage bouquet of pink carnations. J. Bryan Brown, R.C.N.V.R., was groomsman. Following a reception for relatives and friends at the home of the bride's parents, Mr. and Mrs. Harrison left by bus for a honeymoon to be spent in Victoria and Vancouver, before the bridegroom received his recall to active duty, the bride wearing a brown dressmaker suit with a camel hair sports coat. Out-of-town guests at the wedding included Mr. and Mrs. J. Harrison, and their daughter, Mrs. D. Mathieson, and Mr. and Mrs. J. B. Brown, Vancouver; Miss Christine Lahmer, R.N., Powell River.

DUNBAR—JAMESON

Yesterday morning at St. Andrew's Presbyterian Church, the marriage was celebrated between Joan Jameson, daughter of Mr. and Mrs. H. Leckie-Ewing, 476 Transit Road, and William H. Dunbar, son of Mrs. Dunbar, Rockland Avenue, and the late Mr. W. Dunbar. Rev. J. L. W. McLean was the officiating clergyman. Both the bride and groom were unattended and after a honeymoon, to be spent in Vancouver, will make their home in Victoria.

Development of surgery and medicine through war has saved more suffering in the world than was inflicted by all the wars of history, R. Watson-Jones, orthopaedic surgeon to the Liverpool Royal Infirmary, said in an article in The Lancet, British medical journal.

Young People's Organizations

Ganges A.Y.P.A.

Under the auspices of the A.Y.P.A., a pleasant afternoon was spent recently in the parish room, Ganges, when Rev. Dr. Harding-Priest, field secretary of the G.B.R.E. to the Church of England in Canada, installed the newly-elected officers of the A.Y.P.A., and afterwards gave an interesting address on the four points on which the work of the A.Y.P.A. is founded—worship, work, fellowship and edification. Following the address, refreshments provided by the Woman's Auxiliary were served by members of the A.Y.P.A. Later, Dr. Harding-Priest spoke to the Sunday school teachers, to whom he gave much valuable advice and discussed with them problems dealing with difficulties arising from the diversified ages of their scholars, which range from five to fifteen. At the close of the afternoon, Dr. Harding-Priest received a hearty vote of thanks.

Women's Institutes

CRAIGFLOWER

On Thursday Mrs. Paul Smith will be guest speaker at a meeting of Craigflower Women's Institute at 2 o'clock, when her subject will be "Wartime Housing Problems."

STRAWBERRY VALE

Mrs. G. Austin, president of the Strawberry Vale W.I., will take the chair at a meeting tomorrow evening at 8 o'clock in the Colquitz Hall in connection with the emergency kitchen which the members of the institute have provided in event of an air raid.

Red Cross to Benefit From Church Concert

The famous Victory Quintette, negro artists, will be heard in concert at the First United Church, Quadra Street, on Wednesday night. Emanuel Mansfield, first tenor and director of the quintette, is considered one of the finest negro tenors in the country.

The church choir, which will sponsor the recital, is donating its part of the net proceeds (50 per cent) to the local Red Cross campaign.

Gives Illustrated Talk

Introduced by Capt. A. M. Smith, Mr. R. S. Corless delighted an audience in the Mahon Hall when, for the benefit of the Ganges Chapter, I.O.D.E., and local Red Cross Unit, he gave a talk accompanied by colored lantern slides of British Columbia and Alaska. Views of the new Alaskan Highway were shown. The sum of approximately $50 was realized by the evening's proceedings.

Entertainment Held By Drama Group

An interesting entertainment was given in the Legion Hall, Langford, on Friday and Saturday evenings, under the auspices of the Belford Drama Club in aid of the club's funds and the school radio. Mr. C. A. Conrad was chairman and led the community singing.

Pupils of Miss Betti Clair in dainty colorful costumes contributed dance numbers. Those taking part were: Tannis Carlson, Isabelle Whisker, Loretta Hansen, June Oakley, Carol Eveleigh, Penny Gray, John Henry, Elsie Brown, Maureen and Sharon Pedneault, Sheila Goodmanson, Isabelle Hansen, Lois Poirier, Betty Downes, Brenda Myren, Jean Beaton, Corinne Smith, Theo Bayles and Kathleen Willard. Mr. de Russel played musical saw and guitar solos. Lyle Carlson the piano accordion, Mrs. A. F. Bayles sang humorous selections, Sergeant Mills, baritone solos, and H. W. McKenzie, Scotch songs. Carl Strable, magician, delighted the audience and six "little peoples," Tannis Carlson, Isabelle Whisker, Loretta Hansen, Philip Gilbert, Milton Fraser and Eddy Savage sang several little songs." Mrs. C. A. Conrad played the piano accompaniments. At the end of the programme Mr. B. Deane-Freeman, president of the club, thanked the artists.

Be the One and Only in his heart!
Says Mary Lee
Cashmere Bouquet Beauty Consultant

Keep youthfully lovely always—so that he'll have eyes for none but you. **Each Morning** wake up your complexion with light, fluffy Cashmere Bouquet 3-Purpose Cream—the grand **Daytime** cream that gently sweeps away impurities . . . tones tissues . . . and acts as a perfect powder base for longer-lasting make-up.

At **Bedtime**, continue your beauty care with the sensationally new Cashmere Bouquet Cold Cream. It smooths away the day's dirt and stale make-up . . . and soothes and helps nourish your skin. **While You Sleep!** Cashmere Bouquet Cold Cream is the ideal slumber-cream . . . you'll find it not heavy—not light—just right for overnight!

30c, 50c
Cashmere Bouquet
3-PURPOSE CREAM AND COLD CREAM
WITH A BLEND OF 17 EXOTIC PERFUMES

To Visit Canada

This interesting series of camera shots of Mme. Chiang Kai-Shek, first lady of China, and wife of China's generalissimo, were taken in New York as she spoke before a large crowd from the steps of the city hall. It is expected that she will visit Canada and make one speech in Canada before her return to China.

A.R.P. Activities

Oak Bay Medical Service—A.R.P. graduate nurses will meet in the Municipal Hall on Thursday at 3 p.m. The first-aid class will be held Thursday evening in the Municipal Hall at 7:30 o'clock.

Oak Bay Wardens' Service—All wardens in District South will meet at their respective posts this evening at 8 o'clock for instruction relating to types of incendiary and other bombs. All wardens in District North will meet for similar instruction in their posts tomorrow at 8 p.m. The wardens' first-aid class will be held in the Municipal Hall on Friday at 8 p.m.

District 6—It is planned to commence a first-aid class at the Victoria High School as soon as possible. Men and women in the Fernwood district are invited to get in touch with the district warden, M. B. Wellburn, at 1331 Grant Street or 1058 Pandora Avenue.

District 1—A public meeting scheduled to take place tomorrow evening in the auditorium of Victoria West School has been cancelled and will be held instead in the auditorium on March 17. The films to be shown are "Inside Russia" and "Inside China."

BIRTH RATE STEADY

ROSSLAND, B.C., March 8.—According to figures released by the Government office, number of births in Rossland for February, 1943, was fifteen, the same as for February, 1942.

Witty Kitty

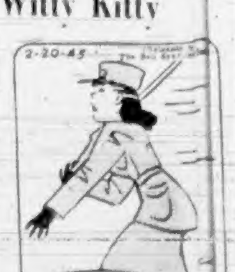

Gold digging Gert says she [illegible] mind enlisting if her efforts [illegible] the "Tuck."

Parent-Teacher Associations

GORDON HEAD

Gordon Head P.-T.A. will hold a concert the latter part of March instead of on March 10, as previously announced.

MOUNT VIEW

Dr. J. M. Thomas, principal of Mount View High School and president of the Rural Teachers' Association, will speak on the "Present Situation of Education in British Columbia," with special references to rural schools and educational finance, tomorrow evening at the Parent-Teacher Association meeting in the school. The business meeting will commence at 7:45 o'clock. Dr. Thomas will speak at 8:15.

What Today Means

PISCES

If March 9 is your birthday, the best hours for you on this date will be from 10:15 a.m. to 12:15 p.m., from 2:15 to 4:15 p.m. and from 8:15 to 10:15 p.m. The danger periods will be from 8:15 to 10:15 a.m., from 6:15 to 8:15 p.m. and from 10:15 p.m. until midnight.

Personal requirements should be anticipated well in advance on March 9, for fulfilling them may take more time than you realize. A period of unforeseen delays may disrupt plans and prove to be annoying factors in the lives of those who are in a hurry. One man's guess is apt to be as good as another's on this date, so it might be just as well for you to depend entirely on your own at this time. The know-it-all person may lose a great deal of valuable information by being too busy to listen to salesmen, or other well-informed sources through which it will be disseminated. Married and engaged couples, as well as those who have matrimonial plans in the making, had better realize that "facts are stubborn things," and that it is the height of folly to try to disregard them.

If you are a woman and March 9 is your birthday, your loyalty and unswerving devotion to those you love probably is your outstanding trait. One of the most unpleasant characteristics against which you must constantly guard is a desire to dominate or regulate those with whom you are constantly associated. Learn to live within your income if you would save yourself unnecessary worry. Even if you must entertain most informally, you should endeavor to make your home a gathering place for your friends. As a dietitian, trained nurse, scientist, artist, musician, writer, business manager, interior decorator, literary agent, public stenographer, or by some practical display of patriotism, you may find yourself facing a future filled with golden opportunities.

The child born on March 9 generally can be handled much more easily with tact than by force. It ought to be easy to teach this youngster to do things methodically, with neatness and dispatch. Because of the stimulus of ambition, Pisces children never are satisfied to occupy a place in the rear van of those marching toward success.

If you are a man and March 9 is your natal day, despite the fact that you are a consistently hard worker, you may have a tendency to put things off until the last minute and then nearly cause yourself to have a case of nervous prostration by rushing to get them done. As a psychologist, physician, lawyer, clergyman, author, journalist, promoter, contractor, architect, builder, electrician, inventor, actor, painter, agriculturist, or as a member of one of the military forces, your achievements may be outstanding.

(The Bell Syndicate, Inc.)

BRENTWOOD SEA SCOUTS

The group committee of the Brentwood Sea Scouts will hold a general meeting at the Women's Institute Hall, Brentwood, on Friday evening, at 8 o'clock. Parents and friends are cordially invited.

Spring Coats
$17.75 to $59.50
PLUME SHOP, LTD.
717 YATES STREET

SCREEN STAR PROMOTED

AT A SOUTH PACIFIC BASE, March 8 (AP).—Henry Robert Montgomery, [illegible] recently advanced from lieutenant, senior grade, to lieutenant commander in the United States Navy. Montgomery, attached to a cruiser in the Pacific war zone, has seen service in the United States Embassy in London, in Atlantic convoys, aboard patrol boats and on special assignments. He also drove an ambulance in France in the early days of the war.

"So Fred has given up smoking?" "Yes. On the advice of his doctor, at the request of his wife, and by command of his mother-in-law."

MAKE LIFE EASY WITH LAZY BONES DELUXE
FLEXIBLE SHANK SHOES
$7.95 and $8.95
MUNDAY'S
1203 DOUGLAS ST.

FOR THOSE WANTING THE BEST
OAKBAY BEACH HOTEL
Special Winter Rates—With or Without Meals
Hotel Taxi Always Available
Bus and Street Car Handy — E 1131

R.C.A.F. LADIES' WISHBONE BROOCH
10k gold $8.50
ROSE'S LTD.
1317 DOUGLAS STREET
JEWELERS — OPTICIANS

DO YOU FEEL NERVOUS AND ALL ON EDGE?

People suffering from loss of appetite and run-down condition with symptoms of nerve strain, often need a nerve and general tonic. Olivero Lecithin with Vitamin B (1) supplies tonic ingredients. It is especially beneficial for convalescents. By increasing the supply of Vitamin B (1) in the system, appetite is improved and the system thereby built up to normal, if the loss of appetite was due to a deficiency of Vitamin B (1) in the diet. $1.00 at all Cunningham Drug Stores and other drug stores. (Advt.)

Take a STREET CAR
SAVE GASOLINE AND RUBBER
Ride More Between 10 and 4
B.C. Electric

YOU WOMEN WHO SUFFER FROM HOT FLASHES during 38 to 52 Years of Age!

If you—like so many women between the ages of 38 and 52—suffer from hot flashes, weak, dizzy, nervous feelings, distress of "irregularities", are blue at times—due to the middle age period in a woman's life—start at once—try Lydia E. Pinkham's Vegetable Compound. It's one of the most effective medicines you can buy that's made *especially for women*.

Pinkham's Compound does more than relieve distress. Taken regularly—it builds up resistance against such symptoms. It also is a fine tonic for the stomach!

Thousands upon thousands of women — rich and poor alike — have reported benefits. Also helpful for younger women to relieve female functional disturbances. Lydia Pinkham's Compound is *well worth trying!*

FIRST UNITED CHURCH CHOIR
PRESENTS
Victory Quintette
Negro Artists From 'Way Down in Dixie
FIRST UNITED CHURCH (QUADRA ST.)
WEDNESDAY, MARCH 10, 8:15 P.M.
Tickets 50c — On Sale at Fletcher's and Music Department, David Spencer, Ltd.

We Have a Nice Selection of
Picture Mouldings
and we can frame your Photos or Pictures at very reasonable prices
Give Us a Trial
The Red Cross Workshop
584-6 Johnson Street Phone E 3513

Clubs and Societies

St. Matthias' W.A.

There will be a short business meeting of St. Matthias' W.A. in the church hall tomorrow afternoon at 2:30 o'clock.

* * *

Pro Patria W.A.

The Pro Patria W.A. will hold a special meeting on Wednesday at 2 o'clock. At 2:30 there will be a St. Patrick's tea and card game.

* * *

[illegible]

The Victoria Women's Auxiliary to the Air Services will hold a meeting on Thursday at 2:30 o'clock at the Y.W.C.A. This meeting will be "guest day."

* * *

Job's Daughters

Job's Daughters will hold a meeting on Thursday at 7:45 o'clock at the Shrine Auditorium. On Thursday, March 25, initiation ceremony will take place.

* * *

St. Aidan's W.M.S.

St. Aidan's United Church W.M.S. will hold a meeting in the Assembly Hall on Thursday at 2:30 p.m. The second chapter of the study book will be reviewed. Mrs. Harvey will take the devotional.

* * *

W.A. to St. Joseph's Hospital

The annual linen shower for St. Joseph's Hospital will be held on March 19 under the auspices of the W.A. to St. Joseph's Hospital, with Mrs. Duncan McTavish convener. The affair will be held in the auditorium of the Nurses' Home.

* * *

W.A. to Canadian Forestry Corps

The Victoria Women's Auxiliary to the Canadian Forestry Corps (overseas) will hold its first March meeting at the residence of Mrs. H. A. Snow Morley, 1130 View Street, on Friday, March 12, at 2:30 o'clock.

* * *

Daughters of England

Princess Alexandra Lodge, No. 18, Daughters of England met recently, with Mrs. A. Bell, president, in the chair. One new member was initiated. Arrangements were made to hold a shamrock tea on Tuesday, March 16, at 2:30, under the convenership of Mrs. M. Fieldhouse.

* * *

W.A. to P.P.C.L.I.

At a meeting of the W.A. to P.P.C.L.I. held yesterday afternoon in the Y.W.C.A., with the president, Mrs. J. T. Harper, in the chair, plans for a St. Patrick's Day tea to be held on March 17 at the home of Mrs. J. N. Edgar, Esquimalt Road, were discussed. It was also decided to hold a tag day on March 20, and to send the usual monthly quota of cigarettes and soap to the regiment. Mrs. Denton Holmes and Mrs. J. T. Harper are conveners of the tag day.

* * *

Metropolitan W.A.

The March meeting of the Metropolitan W.A. took place recently in the schoolroom, with Mrs. F. H. Parsons, president, in the chair. Mrs. A. Lea led the devotional, the theme being "The Abundant Life." Mrs. Hetherington gave the treasurer's report, which the members said was very encouraging. The W.A. made a substantial grant to the church board. Mrs. M. Hammond reported for the Local Council of Women, and Mrs. Redman reported for the orphanage. The Alpha will hold a casserole luncheon on Thursday, March 18, in the schoolroom.

L.A. to Ganges United Church

The Ladies' Aid to the Ganges United Church was held recently, with Mrs. J. Dewar presiding and taking the devotional period. The treasurer's report showed $5.58 on hand. Final arrangements were made for the St. Patrick's tea to be held on Tuesday, March 16, at Ganges Inn. Mrs. W. M. Mouat will look after the scheme of decoration for room and tables. Mrs. R. Toynbee, Mrs. J. D. Reid, Mrs. H. Noon and Mrs. H. Nobbs will be conveners for tea. Miss Mary Lees will take over the management of a miscellaneous stall. Seventeen articles were received as donations towards the annual sale to be held later in the year. Tea hostess was Mrs. Reid, assisted by Mrs. Noon.

* * *

Junior C.W.L.

The Junior C.W.L. held a Spring dance at the Crystal Garden recently under the convenership of Miss Alphie Boulet, assisted by a committee consisting of Miss Paula Behm, Don Sherwood, Clara Koubinski, Rose Fisher, Joe Murry, Germaine Trembly, Lea Trembly and Winnie Lavette. Mr. Joseph Arthur Longpre, host, and David Stewart as master of ceremonies, helped to make the evening a great success. An added attraction was the floor show with Florence Clough's dancing pupils, followed by two members of the R.A.F. "Smile Show," Mr. Denis Collyer, who sang two popular songs, and Mr. Bill Butler, who did a comedy song and dance, "Miserably Happy." Patrons for the evening were Mrs. Blair Reid, Mr. and Mrs. Kissinger, and Mr. and Mrs. Doyle and guests.

Local Council of Women

All presidents of affiliated societies and conveners of standing committees, as well as the members of the regular executive, attended a general executive meeting of the Local Council of Women held yesterday afternoon. Members stood in sympathy with Mrs. A. Carmichael, Miss Savery and Mrs. George Bullock in respect to bereavements in their respective families. Mrs. Hugh McKenzie's appointment on the special committee under the Department of Agriculture to study the question of farm labor was confirmed. A letter will be sent to Mrs. Kingscote thanking her for her efforts in obtaining representation of the council on this committee. Members were warned to purchase from a reputable firm before paying for fuel in advance. Miss J. E. M. Brace, convener of the special committee on rehabilitation, presented a brief prepared by her committee which will be presented to Dr. Weir, dealing with rehabilitation of women in the postwar period.

Navy League Chapter

Mrs. A. Kent was elected honorary regent of the Navy League Chapter, I.O.D.E., at a meeting of the chapter held last night, with Mrs. J. C. Ford, regent, in the chair. Mrs. A. J. Cote was welcomed as a new member and appointed standard-bearer. The chapter will be host to Municipal Chapter, I.O.D.E., at the annual meeting to be held on Monday, March 22, with Mrs. R. Renfrew and Mrs. E. Landheim conveners. Mrs. Biggan reported on war work for the month. Mrs. A. Kent was appointed book convener for the chapter and Mrs. G. Elliott wartime hospitality convener. The membership committee includes Mrs. L. McGimpsey, Mrs. G. W. Bradley and Mrs. A. Kent. Donations were made to work in India and fruit for family welfare. Reports indicated the dance at Prince Robert House on March 4 was very successful. A knitting meeting will be held on Wednesday at 2:30 o'clock at the home of Mrs. R. Renfrew, 3383 Quadra Street.

Jubilee Hospital Alumnae

At the annual meeting of the Jubilee Hospital Alumnae held last night Mrs. D. McLoud was elected president by acclamation. Others elected were: First vice-president, Miss Rae Kirkendale; second vice-president, Mrs. R. Van Horn (acclamation); secretary, Mrs. C. Sutton; assistant secretary, Miss Margaret Bawden; treasurer, Mrs. N. McConnell; social convener, Mrs. R. Danyard; membership convener, Miss D. Gifford; press, Mrs. M. Hoffmeister (acclamation). It was the twenty-third annual meeting, and was attended by fifty members. Miss Marion [illegible], who was awarded the $100 bursary last year, it was announced, is taking a post graduate course in supervision at the University of Washington. This year's bursary will be extended to $250. Two donations were made to the sick nurses' fund, and the usual contribution of linen was given to the annual linen shower, sponsored by the Jubilee Women's Auxiliary. The alumnae ward was decorated at Christmas and each patient received a gift. Social activities during the year included the annual reunion dinner at the Oakbay Beach Hotel last May when special guests were Miss Curle and Miss Mitchell. The graduating class was entertained at tea at the home of Mrs. Duncan, and teas were given each class when the nurses received caps or blue bands. Mrs. Duncan Smith was responsible for the success of the teas, and the annual flannel dance held last June at the Yacht Club. A bridge party was given last September and in October a rummage sale and Hallowe'en dance were held. Miss Curle was made a life member of the alumnae and received a pair of gloves and a parasol. A refresher course was conducted last August. Miss Rae Kirkendale presided, and Miss [illegible] Barbour presented a corsage bouquet to Mrs. J. D. Hunter, retiring president. Plans were made for the annual dinner to be held in May and the dance for the graduating class in June. Refreshments were served by Mrs. Duncan Smith.

SECOND RESERVE UNIT

POWELL RIVER, March 8 (CP)—Military headquarters have authorized formation of a second Reserve Army unit here which will be known as "C" Company, 2nd Battalion, B.C. Regiment (D.C.O.R.).

BAD BREATH BREAKS DATES!

Play Safe—USE COLGATE'S TOOTH POWDER

If it's kissin' you're missin', remember this—76% of all adults have bad breath. And unfortunately, OTHERS always detect it before YOU do. Take no chances! Use Colgate's Tooth Powder.

Scientific tests prove conclusively that in 7 out of 10 cases Colgate's Tooth Powder instantly stops oral bad breath.

SAVES YOU MONEY!

Compared to other leading brands, a large tin of Colgate's gives you up to *30 more brushings*, a giant tin up to *46 more brushings*—for not a penny more!

TIP TO SMOKERS!

Colgate's Tooth Powder is one of the quickest, easiest ways to guard against tobacco stain and tobacco breath! Get Colgate's today.

COLGATE'S TOOTH POWDER 12½c 25c 40c

CLEANS YOUR BREATH AS IT CLEANS YOUR TEETH

COATS

IMPORTED BALLANTYNE SCOTCH TWEED TOPCOATS FOR LADIES $35.00

GORDON ELLIS, Ltd. 1107 Government Street

WEEKLY WARTIME NUTRITION HINTS

Martha Logan, Swift's famed home economist, whose weekly wartime cooking column is a regular feature of this page. Look for these valuable hints each Tuesday.

by Martha Logan

Braised Heart

Liver, Heart or Kidneys should be eaten once a week, say Canada's food rules

Properly cooked, the "variety meats" are really delicious. What is more, they are often less in demand and as "protective foods" they are tops. This week we give you our favourite recipe for Beef Heart. First, the dressing: 1 cup stale bread crumbs, 2 tablespoons chopped onion, 2 tablespoons sausage meat, 1 egg. Brown sausage and onions in 1 tablespoon beef dripping. Add bread crumbs, beaten egg and seasoning. Now wash the heart and remove tubes. Season, fill with dressing and sew up. Brown in hot fat. Add ½ cup vegetable stock or water. Cover and cook slowly for about 3 hours till tender, adding liquid as needed. Try serving Heart braised this way, with cauliflower and corn kernels, for a main dish. It makes a thrifty meal but a very delicious one—and you know your family is getting the kind of food that will help keep each of them fit.

"EAT THESE FOODS EVERY DAY!" say our Government's Nutrition Services

MEAT, FISH, ETC.—One serving a day of meat, fish or poultry. Liver, heart or kidney once a week.

EGGS—At least three or four eggs weekly.

FRUITS—One serving of tomatoes daily, or a citrus fruit, or tomato or citrus fruit juices, and one serving of other fruits, fresh, canned or dried.

VEGETABLES (as well as one serving of potatoes)—Two servings daily of vegetables, preferably leafy green, or yellow and frequently raw.

BREAD AND CEREAL—Four to six slices of Canada Approved Bread, brown or white. One serving whole grain cereal.

MILK—Adults ½ pint. Children. More than one pint. Some cheese, as available.

ADD ANY OTHERS THAT YOU LIKE

"Meat Complete," is the name of Martha Logan's new meat cookbook with over 80 recipes for cooking meat. For your copy send 10c to Swift Canadian Co., Limited, Dept. N38, Toronto.

SWIFT CANADIAN CO., LIMITED . . a Dominion-wide organization devoted to the conservation and efficient distribution of Canada's food resources.

Human suffering was never greater than now

GIVE TO THE RED CROSS

MACARONI
BREAD
CHEESE
BREAKFAST GEMS BRAND

Nutrition Headliners FOR LENT

★ KETCHUP Heinz, 14-oz. bottle . . . 19c

★ LOBSTER Savoy, 6-oz. tin 55c

★ ALL-BRAN Kellogg's, 16-oz. pkg. 19c

★ Wheat Thins Red Arrow, pkg. 13c

★ Pastry Flour Royal, 7-lb. bag . . . 29c

BUTTER SAVING SUGGESTIONS

Now that butter rationing is in effect across Canada, the consumer section of Dominion Department of Agriculture has come forward with butter saving suggestions that every housewife will follow and appreciate.

First check the ways in which butter is used in the home, and plan how the ration for each person per week can be used with the greatest satisfaction to everyone.

If butter was formerly used in baking cakes, cookies, try other fats. They will give good results.

Select recipes for cakes, puddings and sauces which call for only moderate amounts of fat. Sugar must also be considered.

Do not use butter for frying. Fats from sausages, spare ribs and other meats are excellent for this purpose.

Drippings from beef and lamb roasts can be used in meat and vegetable dishes, and for pan-frying many foods.

Grated cheese on vegetables also will take the place of butter.

Use cheese with bread crumbs for toppings. Before serving steaks do not put butter on them.

FARM-FRESH PRODUCE

CALIFORNIA GRAPEFRUIT, lb. 8c

BRUSSELS SPROUTS lb. 25c

CABBAGE CALIFORNIA, NEW lb. 12c

TOMATOES MEXICAN FIELD lb. 25c

LETTUCE IMPORTED HEAD lb. 18c

CARROTS CALIFORNIA, Clipped Tops lb. 9c

CELERY IMPORTED lb. 17c

SUPPORT THE RED CROSS Your Help Is Needed More Than Ever

Airway COFFEE

Ground Fresh While You Wait Pound Pkg. . . 30c

IVORY FLAKES 5-oz. pkg. 9c Large pkg. 21c

CASTILE SOAP Charm 3 cakes 19c

OXYDOL Small pkg. 9c Regular pkg. 21c

RICE KRISPIES Kellogg's, 5½-oz. pkg. 12c

WAX PAPER 100 Ft. rolls each 17c

DOG FOOD J-G, Dehydrated, 8-oz. pkg. 9c

PANCAKE FLOUR Aunt Jemima, 20 oz. pkg. 16c

Canterbury TEA 4-oz. Carton Ea. 19c

Kitchen Craft FLOUR VITAMIN B (Canada Approved)

7-lb. sack . ea. 25c

24-lb. sack . . . . ea. 79c

49-lb. sack . . . . ea. 1.49

98-lb. sack . . . . ea. 2.89

Quaker Oats Vegetable Slicer Deal

Quick Quaker Oats, N.P. 48 oz. pkg. 19c

Send 1 box top and 35c and receive 4 high-grade Vegetable Knife

SEA FOODS FOR LENT

Salmon Sliced, White, lb. 18c

LING COD, Sliced . . . . lb. 20c

SMOKED SALMON . . . . lb. 25c

COD FILLETS, Smoked . . . . lb. 30c

COD FILLETS, Fresh . . . . . . lb. 25c

CHEESE MILD CANADIAN lb. 29c

Prices effective Tuesday, March 9th, to Saturday, March 13th, inclusive.

SAFEWAY

A. H. Sutherland Elected Head of Authors' Society

Local Writers Win Distinction

Alex H. Sutherland was elected president by the Victoria and Islands Branch of the Canadian Authors' Association at the annual meeting last night in the Y.W.C.A.

Other officers chosen were: Honorary vice-presidents, Mrs. Nellie McClung, Donald A. Fraser and Mrs. C. D. A. Henderson; first vice-president, Mrs. Mary Carr Wright; second vice-president, Mrs. Mutter; secretary, Mrs. Margaret Steer; treasurer, Mrs. Millicent Frampton; executive committee, Mrs. Ebba Canavan, Mrs. Myrtle E. Lane, Mrs. Stella Blair, Miss Anne Marriott, Miss Pauline Havard and Rev. J. P. Hicks.

The secretary reported a successful year for the branch in that two of its members, Miss Anne Marriott and Miss Emily Carr, had won the Governor-General's awards for poetry and non-fiction. Another member, Mrs. Millicent Frampton, had won second place in the contest of the League of Western Writers, with her essay "A League of Nations With Police Power." Many local writers of distinction had been added to the membership in the past year.

Particular progress had been achieved in poetry as was reported by Miss Pauline Havard for the poetry group. Regular meetings and study sessions of this section had been held throughout the year. Two members, Miss Anne Marriott and Miss M. Eugenie Perry, had long poems accepted by Toronto publishers, and nearly every poet in the group had work published in reputable markets.

Miss Anne Marriott, convener, read the report of the drama group. Members who had radio dramas broadcast over the national or local networks were Miss Marriott, Miss Muriel Rant, Mrs. Mary Carr Wright and Trevor Inkpen.

Mrs. Maurice Johnston, convener of the short-story-prose group, sent in a report which was read by Mrs. Frampton. Members had worked steadily in this difficult branch of writing and had succeeded in disposing of several short stories for children. Nearly all members had placed prose with local or Eastern newspapers. A vote of thanks were moved to the Chamber of Commerce.

Consider Plan For Landing

NANAIMO, March 8—At their meeting tonight Nanaimo City Council members considered a proposition of Harry Freeman, secretary of the Nanaimo Industrial Committee, regarding the converting of Commercial Inlet into a harborage for fishermen. The plan would accommodate all the fishermen who now are obliged to tie up in Vancouver for the Winter. A survey of the inlet had shown that a floating landing of 750 feet in length could be made to accommodate seventy to seventy-five fishing boats.

In the Summer the inlet could be used as a landlocked harbor for tourists who come here from many points in yachts and power boats. The project was left to the parks committee to investigate.

TOO MANY COUPONS

POWELL RIVER, March 8 (CP)—No doubt the mischievous work of Gremlins, at least one housewife here received an extra sheet of coupons in her new ration book. Mrs. Jack Banham, Wildwood, discovered her book contained one spare grey "C" sheet more than was intended. She promptly reported her "find" to the Ration Board.

NELSON, B.C., March 8 (CP)—Twenty-eight candidates have successfully passed home nursing examinations here, C. O. Anderson, St. John Ambulance Association secretary, announced.

GOOD for the whole Family

● The whole family unites in favour of rennet-custards. Made in a moment simply by adding "JUNKET" RENNET TABLETS to lukewarm milk according to directions. Sweeten and flavour to taste. Delicious—and so digestible! At all grocers.

Also "JUNKET" RENNET POWDER in six popular flavours—vanilla, chocolate, orange, lemon, raspberry and maple.

Write for FREE RECIPE BOOK to "THE 'JUNKET' FOLKS" Toronto, Ontario

"JUNKET" RENNET TABLETS

New Styles in Handbags $3.59

A. K. LOVE, LTD. 708 VIEW STREET Up From Douglas

Phone E 2912 Appointments: 9 to 5:30

HAROLD S. TIMBERLAKE

OPTOMETRIST

641 YATES STREET, VICTORIA, B.C.

Rexall Products

We Are Local Agents for This Well-Known Line of High Quality Products

OWL DRUG CO., LTD.

W. H. BLAND, Manager

PHONE G 2117 FORT AT DOUGLAS

Prescription Specialists for Over Fifty Years

Give . . .

To The Red Cross

Human Suffering Is Greater Than Ever NOW!

Cathcarts

JOE WALSH

717 FORT STREET G 6111

Carnival Sponsors Not Superstitious

Plan Thirteen Numbers for Ice Show at Willows on March 19

Shunning superstition, members of the committee in charge of the second annual charity ice carnival to be presented at the Willows Arena on the evening of Friday, March 19, yesterday placed thirteen numbers on their variety programme.

Sponsored by the two Victoria dailies and staged with the co-operation of the Victoria City Police and Fire Departments, the event promises another night of fun and frivolity for old and young alike. Comedy will be injected wherever possible, but the more serious side of the entertainment programme will also be capably looked after.

Inaugurated last year, the show proved an outstanding success. More than 3,000 persons jammed the spacious building at the Willows to capacity, and the entire receipts, amounting to in excess of $800, were equally divided between Victoria's A.R.P. Fund and the Queen Alexandra Solarium for crippled children.

Promoters of this year's carnival feel certain that their efforts will again meet with success. As was the case with the first show, all of the contributing artists are donating their services, while the large army of volunteer workers will eliminate any charges for handling the crowd.

Music will be provided by the ever-popular Royal Canadian Navy Band with Lieutenant Cuthbert conducting. The sailor musicians, in addition to providing the musical background for some of the numbers, will be heard in a tribute to fighting forces of the United Nations.

First curtain call will be 8:30 o'clock. The programme will be run off in two parts, with a fifteen-minute interval at the halfway mark. Net proceeds from the show will go to the Mill Bay Solarium for crippled children.

Signing of Ball Teams

Contracts Worrying Big League Clubs

NEW YORK, March 8 (AP)—With the start of baseball's Spring training season just a week away, the major league clubs are having mixed success in their efforts to get all players signed to contracts before their stars can officially be termed "holdouts."

Five of the eight clubs in the American League have twenty or more of their players satisfied and ready to report but in the National League only the World Champion St. Louis Cardinals have been so successful.

New York Yankees have signed an even dozen players but notably missing are Catcher Bill Dickey, Pitchers Ernie Bonham, Marius Russo and Spud Chandler, Infielders Joe Gordon and Frank Crosetti and Outfielder Charley Keller.

New York Giants have only fifteen signed and Brooklyn Dodgers a mere nine. Brooklyn has not heard from Pitchers Whitlow Wyatt, Buck Newsom and Curt Davis, Catcher Mickey Owen, Infielder Arky Vaughan or Outfielder Dixie Walker.

Philadelphia Phils have only four players signed, Boston Braves eleven, Pittsburgh fourteen and Cincinnati sixteen. The Cards have twenty-one and President Sam Breadon indicated most of his standbys were satisfied although he did not say which players were unsigned.

In the American League Philadelphia Athletics have their roster nearest completion, but also are faced with possibly the most stubborn holdout—Outfielder Bob Johnson, who has been waging a long-distance argument about whether he did or did not earn a bonus last season.

Detroit Tigers have twenty-seven signed, Boston Red Sox twenty-three, Washington twenty-two, Cleveland twenty and St. Louis Browns thirteen. Cleveland Indians are still negotiating with Jeff Heath, Fort William boy.

O-K PURE WHITE CIGARETTE PAPERS

John—I think Sybil will make me an ideal wife. Every time I go there I find her darning her father's socks.

James—That caught me, too, until I noticed that it was always the same sock.

Henry Armstrong Defeats Larkin In Ten-Rounder

SAN FRANCISCO, March 8 (AP)—Former Triple Boxing Champion Henry Armstrong marked up another victory in his sensational comeback campaign knocking out Tippy Larkin, Garfield, N.J., welterweight, in the second round of a scheduled ten-rounder tonight.

Larkin went down one minute and nine seconds after the second round opened. Armstrong let fly with a right cross to the chin, and followed with a left hook to the other side of the jaw. The New Jersey boy flopped to the canvas.

He tried to rise at the count of nine but fell flat on his face. His handlers had to drag him to the corner.

Larkin came out here with a ring record of only six defeats in 105 fights. He managed to take the opening round by a shade. He stabbed Armstrong repeatedly with left jabs.

Armstrong put on a closing rally to nearly even up the frame; however, and Larkin seemed wobbly as the bell sounded.

Armstrong weighed 139 pounds, against 140 1-2 for Larkin.

Kilrea Setting Hockey Record

NEW HAVEN, Conn., March 8 (AP).—Having buried the American Hockey League scoring record deep under a mound of hockey pucks a week or so ago, Walter Kilrea, of Hershey, proceeded to do the same to every league's all-time scoring record last week.

The official American Hockey League figures released today credit him with four goals and five assists last week, making a total point score of ninety-three. That's four more than the previously recorded high for a Winter's work set by Oscar Hansen, of Minneapolis, in the American Association years ago, and there's still a week of regular play.

The scores this week officially recorded also a league record for goals, the forty counted for Pee-Wee Summerhill, of Buffalo. Both his total and the thirty-nine chalked up by Harry Frost, of Hershey, outranked the thirty-seven left in Washington last year by Lou Trudel, now of Cleveland.

For second place in the point race, Adam Brown, of Indianapolis, and Les Cunningham, of Cleveland, were tied at seventy-eight.

Political Speaker: "I'm pleased to see such a dense crowd here tonight."

Voice from the audience: "Don't be too pleased—We aren't all dense."

Match Play Is Started

Eliminations Open At Uplands Course

Eliminations opened in the annual Peesey Cup competition at the Uplands Golf Club on Sunday, and some close matches were posted before the winners were declared. Next rounds of match play will be [illegible] wish to arrange matches during the week they may do so.

Results and draw follow:

CUP FLIGHT

C. F. Smith won by default.

H. C. MacKenzie defeated W. C. More.

E. Badminton won by default.

A. N. Other defeated F. G. Hope.

E. Hibberson defeated R. Leckie.

R. Ard defeated Vic Lea.

O. G. Sutton won by default.

R. Gardom defeated R. V. Jenkin.

Losers form first flight.

SECOND FLIGHT

C. H. Thomas defeated J. H. Sledge.

G. Bevan defeated C. E. Revercomb.

S. C. Trerise won by default.

W. S. Kirkpatrick defeated A. Phillips.

F. Jeffrey defeated R. Watson.

Alan Riches won by default.

R. A. Phillips won by default.

R. Williams defeated W. R. Menzies.

H. S. Hurn won by default.

Losers form third flight.

FOURTH FLIGHT

T. G. Harris won by default.

A. L. McKenzie won by default.

J. D. Ferguson defeated B. E. Porritt.

A. Little defeated A. W. Haynes.

SECOND ROUND DRAW ANNOUNCED

Draw for second round follows:

SECOND FLIGHT

9:00—C. H. Thomas vs. G. Bevan.

9:05—S. C. Trerise vs. W. S. Kirkpatrick.

9:10—F. Jeffrey vs. Alan Riches.

9:15—R. A. Phillips vs. R. Williams.

9:20—H. S. Hurn vs. J. R. Hibberson.

CUP FLIGHT

9:25—C. F. Smith vs. H. G. MacKenzie.

9:30—E. Hibberson vs. R. Ard.

9:35—O. G. Sutton vs. R. Gardom.

FIRST FLIGHT

9:40—Dr. D. A. McInnes vs. W. G. More.

9:45—C. S. Brown vs. F. G. Hope.

9:50—R. Leckie vs. Vic Lea.

9:55—A. Dowell vs. R. V. Jenkin.

THIRD FLIGHT

10:00—J. H. Sledge vs. C. E. Revercomb.

10:05—B. H. Aaronson vs. A. Phillips.

10:10—R. Watson vs. W. Allen.

10:15—W. R. Menzies vs. R. B. Matthews.

FOURTH FLIGHT

10:20—J. D. Ferguson vs. A. Little.

Players can arrange to play their matches during the week.

Sport Shorts Interesting

Strong Offensive To Curtail Sport

Canadian Press Staff Writer

LONDON, March 8 (CP)—It all depends on offensive operations, but big slashes in major sport may be necessary in Britain this year.

If the cream of the athletic crop is engaged with others in a full-scale European offensive, major events such as racing, cricket and professional football would all but fold up. But local events would continue to be given every encouragement, be it an inter-village soccer tilt or a darts tournament in the local pub.

In general, the Government policy remains as of last March when Herbert Morrison, Minister of Home Security, said sport within reason was regarded as a "lubricant" rather than a break in the war effort, although the Government would not hesitate to impose further restrictions in the interests of the war effort.

Come what may, every effort will be continued to stage events in aid of the Red Cross and other war charities which have yielded vastly greater sums than originally anticipated. The total now has topped $2,650,000. Last month sporting and social functions raised more than $225,000.

For the first time since war began there will be no Summer football in the big leagues this season. Play with the exception of a couple of special matches will end May 1, peacetime day of closure, instead of wartime's June.

No reason was given but—it could mean the Allies will be driving towards Berlin by then.

Stamford Bridge and Tottenham or West Ham are the grounds on which the Southern Football League Cup semi-finals will be played. The final is scheduled for May 1 at gigantic Wembley Stadium.

Providing the grounds are available, Stamford will put on the first semi-final April 17, with the other at Tottenham or West Ham the following week. Choice of ground will depend on which teams reach the semi-finals.

The mighty Arsenal Gunners are cup favorites and proof of their drawing ability can be found in the attendance. More than 300,000 have watched them this season — an amazing figure for a club in wartime.

Such problems as those of the postwar period took all the play at a meeting of the Football League management committee, governing body of big-time soccer. It was announced there would be no change in the league immediately after the war but that when conditions became reasonably normal, a full league programme as in prewar years was planned.

Cpl. Arnold Hayes, Canadian Army heavyweight boxing king, added a knockout to his string of victories in English rings by dusting off Fred Hart, of London, in the ninth round of a bout at Bristol. A body blow did the trick. Hart was substituting for George Muir, champion of the New Zealand forces, who attended the bouts but was unable to box because of an injury suffered in a previous ring appearance.

Sports Snapshots

By CHARLES EDWARDS
Canadian Press Staff Writer

TORONTO, March 8 (CP)—The tip-off from the Pacific Coast is to watch Victoria Army in the Allan Cup hockey play-downs. There are plenty of clubs in the Dominion with more big names on their line-ups. Army, in fact, wasn't even favored to get past Chuck Rayner and his Victoria Navy team in the Vancouver Island League; but they did—and in three straight games. As individuals the Army players have not been sensational; as a team they are hot. They now lead the British Columbia finals with R.C.A.F. three games to one, needing only one more victory.

Maybe a big reason the Army boys are clicking is their manager, Lieut. Eric Warburton, and his wife. After they walloped Vancouver R.C.A.F. 10-1 in the first game of the British Columbia final, Alf (Vancouver Sun) Cottrell visited their hotel to see what made the Army boys tick so smoothly. He discovered that the Warburtons have practically adopted the players into their family, given them parties, nursed them through minor illnesses.

"We're Pop and Mom to them, you know," said Mrs. Warburton. "They're just like our own children."

Pop added paternally: "They're the most unselfish bunch of players I ever saw."

"And they don't do any roistering around," put in Mom. "You never have a moment's worry with our boys."

WHO ARE THESE PARAGONS?

Who are these paragons? They're a collection of mighty useful hockey players. Their top forward line has Bill Carse, formerly of Chicago Black Hawks, at centre, flanked by Joffre Desilets, of Montreal Canadiens, and Elmer Kreller, of New York Rovers. The second line of Sammy Kennedy, Mel Lunde and Pinky Melnyk, former Cleveland Baron, is almost equally dangerous.

Nick Metz plays defence. Metz, whose forward play was a big factor in Toronto Maple Leafs' Stanley Cup win a year ago, suffered a fractured collarbone early in the season, but may be used in provincial play-downs. Other defencemen are Julian Sawchuk, of New York Rovers, Hugh Sutherland and Jerry Bobrosky, formerly of Trail Smoke Eaters.

Goalie Art Rice-Jones [illegible] given much credit for steadying the Army boys since he joined them late in the season. Art has had wide experience with top teams in Winnipeg, Geraldton, Ont., and Calgary.

Yes, they're all hockey players. But, as Pop Warburton [illegible] it: "What I like best about it [illegible] that it's a team, not a collection of stars or a club built around a core of big-name players."

Camilli Back With Dodgers

First Sacker to Keep Position

NEW YORK, March 8 [illegible]—All fears that Branch Rickey [illegible]self might have to play first [illegible] for Brooklyn Dodgers this yea[illegible] that with the talk of trading Bab[illegible] Dahlgren and Dolph Camilli's h[illegible] that he might stick to ranchin[illegible] were dispelled today.

Camilli is returning to the Dodger fold. The slugging first sack[illegible] red Rickey today that he, Cam[illegible] had found help to work his ra[illegible] and would arrive here April 5.

Rickey said he had offe[illegible] Camilli a straight contract [illegible] bonus but the bonus Cam[illegible] had earned last year was added [illegible] salary so he will be receiv[illegible] the same amount of money. This was estimated at $22,500.

The Dahlgren deal meanwhile was up in the air, with rumors still around that the fancy first baseman would go to the Phils in some kind of a swap.

The Dodgers did do a little business with the Phils today.

Rickey announced that Roberto Ortiz, outfielder who hit .360 in ninety-five games with Chattanooga last year, had been claimed from the Phils via the waiver route. Ortiz originally came up to Washington Senators as a fast but wild pitcher from Cuba.

The Dodgers' pitching staff was bolstered with the signing of fat Freddie Fitzsimmons to a player contract, instead of a player-coach contract as he had last year. Rickey explained, however, that Fitz' status will be the same, and that he will continue his coaching duties along with an occasional turn on the mound.

Pitcher Rube Melton, who had announced the purchase of a farm and hinted he might stay there this year, notified the Dodger boss the farm deal had fallen through, indicating Melton plans to play baseball.

Egg Market

These prices are obtained daily from the office of the Dominion Government Poultry Product Inspection Service, Victoria, G 2492.

To producer:

Grade "A" large	.34
Grade "A" medium	.32
Grade "A" pullet	.29

Following are city wholesale:

Grade "A" large	.38
Grade "A" medium	.36
Grade "A" pullet	.33

The rich uncle wrote to his nephew, "I am sending you the $10 you requested, but must draw your attention to a spelling error in your last letter: '10' is written with one nought, not two."

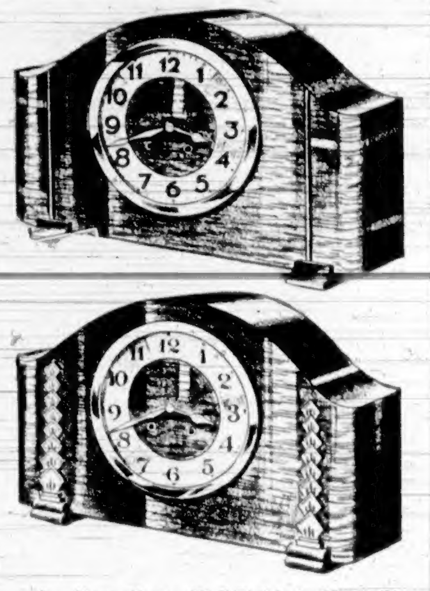

Spencer's Clocks

That Will Add a Distinctive Appearance to Your Mantel—We Have a Selection of Newest Models and All Dependable Timekeepers

8-DAY MANTEL CLOCKS in a handsome walnut-finish case. These strike the hour and half hour with a clear tone 18.50

8-DAY MANTEL CLOCKS in walnut finish. Each with a dependable movement that strikes the quarter, half and three-quarter and hour 19.95

A Very Neat, Well-Finished MANTEL CLOCK—Small but really attractive and a good timekeeper 11.00

KITCHEN CLOCKS with 8-day spring or electric models. Priced from 3.95

WRIST WATCHES

Suitable for military men—men in civil life or women. A very generous selection, including the world's most noted.

MILITARY WATCHES with 15-jewel Swiss movement in dustproof case. Very dependable 22.50

MEN'S WRIST WATCHES with 15-jewel Swiss movement in waterproof and dustproof cases. Priced from 26.25

ROLEX OYSTER WATCHES, noted for their time reliability, have 15-jewel Rolex movement, sweep second hand, waterproof and dustproof cases. Priced from 47.50

WOMEN'S 10k WRIST WATCHES, set with diamond at each end of case and with 15-jewel movement. Very fine watches. Each 50.00

WOMEN'S WRIST WATCHES with 15-jewel Swiss movement, yellow case and bracelet, "Tonneau" shape. Priced from 15.00

17-JEWEL LORIE WATCHES with a nation record for correct time keeping, in yellow case and bracelet. Priced from 24.75

—Jewelry Store, Government and View Sts.

Put a Touch of Brightness in

Your Kitchen Shelves Pantry and Cupboards

With Bright Shelf Paper and Other Paper Essentials—Now Displayed in Our Stationery Department

DENNISON'S ROLL EDGE SHELF PAPER—Strong textured and with double edge, 9-ft. rolls. Each 10¢

PLAID SHELF PAPER—13 inches wide. Yellow only. 25 feet in a roll. A roll 15¢

PAPER HAND TOWELS—Soft and absorbent. A roll 15¢

TOWEL HOLDER Each 35¢

LACE EDGE PAPER DOILIES—All sizes. A packet 10¢

HANDY SCRATCH PADS—For jotting down your grocery needs. Size [illegible] and 4 x 6 inches. Priced at 2 for 5¢

SANI SHELF PAPER—For lining shelves and drawers, 13½ inches wide, 60 feet long, in handy box 25¢

"HOSTESS" FANCY-EDGE SHELF PAPER—Good assortment, in designs and colors to tone with your kitchen color scheme. 10 feet to a fold. Each 10¢

DENNISON'S PAPER TABLE NAPKINS—These are strong textured but soft. White only. 70 to a box. A box 15¢

WINDSOR EMBOSSED SERVIETTES—Size 14 x 14 inches. 100 to a packet. A pkt. 20¢

DRAWER OR CUPBOARD PAPER—Size 24 x 36. 32 sheets to a roll. Price, a roll 50¢

"CANAPAR"—The cooking parchment, that keeps flavors in the food and odors out of the house. Price, a package 25¢

HEAVY WAXED PAPER—In handy box with cutter. 100 feet to a box. A box 27¢

"TULIP" BAKING CUPS—Small, medium and large. White or colored. A package 15¢

OAK RECIPE BOXES—Fitted with cards and index 1.25

—Stationery, Lower Main Floor

DAVID SPENCER LIMITED PHONE E-4141

$10,000,000 NEEDED NOW

Tens of Thousands of VOLUNTEER WORKERS make your Red Cross Dollars Stretch Farther

Toiling daily in selfless devotion, Canadian women labor to make YOUR Red Cross dollars stretch farther.

They sew and knit garments, pack food and supplies, fill precious boxes for our boys in enemy prisons.

Since the war began, Red Cross "Blue Smock" workers have made millions of articles from approved patterns, packed millions of cases, for fighter and civilian comfort and relief.

Other volunteer women, specially trained, drive cars, trucks, ambulances, help as nurses and nursing aides, office workers and dietitians. Hundreds of doctors, too, give their time freely to help relieve human suffering.

The 857,000 members of the Junior Red Cross also, are doing work of untold value.

These volunteers make YOUR Red Cross dollars go farther for material, food, medical supplies, preparation of blood serum, for our fighters and war victims on the world's war fronts.

This must go on. As the war expands, intensifies, the need grows. Never was the need for YOUR dollars so great.

Victoria Campaign Headquarters
909 Government Street, Phone E 4194

CANADIAN RED CROSS

GIVE—human suffering is greater than ever

Feel Chilly - - - Start to Sneeze Nose Starts to Run

Then comes the cold which, if not attended to immediately, shortly works down into the bronchial tubes, and the cough starts.

On the first sign of a cold or cough go to any drug counter and get a bottle of Dr. Wood's Norway Pine Syrup. You will find it to be a prompt, pleasant and reliable remedy to help you get rid of your trouble. It has been on the market for the past 48 years. Don't experiment with a substitute and be disappointed—get "Dr. Wood's".

Price 35c a bottle; the large family size, about 3 times as much, 60c.

Look for the trade mark "3 Pine Trees."

The T. Milburn Co., Limited, Toronto, Ont.

SECOND NEWS SECTION

The Daily Colonist.
(ESTABLISHED 1858)

NO. 74—EIGHTY-FIFTH YEAR

VICTORIA, BRITISH COLUMBIA, TUESDAY, MARCH 9, 1943

SECOND NEWS SECTION

ARMY ELIMINATES AIR FORCE IN B.C. ICE SERIES

Glancing Over Sport

By JOE DELAHUNTY

ALL OVER

After Saturday's fiasco, and that's all it was, the Army Hockey Club moved back into the good graces of the public last night at the Willows Arena by thumping the Vancouver R.C.A.F., a club which had no early chance of turning the colors of the soldiers if they played every night of the week . . . Troops had no alternative but to win before the public, or else to skate off the ice with their tails between their legs . . . . I understand the "pep talk" was handed out to the Army players long before game time, and apparently it didn't go in one ear and out the other, for the boys went to work from the very first whistle and continued their bombardment until they called it an evening . . . Getting back to last Saturday's game, one which we won't forget for a long time, that was the worst thing that could have happened to ice hockey in this city, so the soldiers, feeling sorry for themselves, went out Monday evening and blasted the Flyers from here to breakfast time to try and square accounts with Mr. and Mrs. John Public . . . Joffre Desilets, the former Montreal Canadiens' star, fired home four goals and aided in two more, for a gala night at the expense of the airmen. The Frenchman was really at home and made a big hit with the crowd . . . Goalie Hunter had fifty-five shots driven his way and was a busy man in the Flyers' net, while Art Rice-Jones only had twenty-seven . . . Why couldn't the troops perform that little trick last week-end instead of making the fans wait until last night for the final decision?

FROM THE MAIL BAG

Dear Joe:

Excuse the familiarity, Joe, but after being away from Victoria for two and a half years and reading your column the first thing every day, I feel as if you are an old friend.

I noticed a short while ago in your column that you had changed your mind concerning the Allan Cup winners on the strength of a report from someone from Ottawa, who said that the Commandos were not getting along any too well together. Maybe that was right at that time, or maybe they just didn't feel like putting too much pressure on. What ever the cause was they are really getting hot now.

Last night's exhibition was really a good display of how hockey should be played. They have taken the all-season leaders of the Quebec Hockey League two straight games so far in the best of a seven-game series, and after all, that is when the points count. So, Joe, you can take my word for it, if you want to get some of your money back and boost your batting average, take the Commandos to win the Allan Cup hands down. You should get good odds, too. At the moment they are only allowed to use six ex-professionals, but if they take this league they can use as many as they wish (and they have plenty).

It was reported yesterday that Bingo Kampman, former Toronto Maple Leaf star, has come to town, so you can be sure he will be in Commando colors before long. The Commandos are a cinch, Joe, so to quote yourself "don't say I didn't tell you so." Best of luck and I hope you pick them better in the future.

F. M. WALLER.

Ottawa, Ont., March 3, 1943.

Comment: No, Mr. Waller, I haven't turned against the Commandos to capture the Allan Cup, but I was a bit downhearted when the report came from the Dominion Capital that the team wasn't clicking and that they were having internal trouble. Shortly after the season started I picked the Commandos to pick up the silverware, and I will stick by that prediction to the end. Yours truly never backs water, once he jots it down in black and white. With Bingo Kampman on that team, it will be hard to beat as the trail to victory becomes rougher. As much as I would like the Ottawa club to finish on top, I am hoping to see this Army club of ours pull in their horns and make their pressure felt as eliminations continue across Canada.

ODDS AND ENDS

Embarrassing moment . . George Summerfield, of The Nanaimo Free Press, traveled all the way down from the Coal City to present the trophy donated by his newspaper to the Army Hockey Club last Saturday night and then had to return without making the presentation. He left for home thoroughly disgusted, and I don't blame him . . . There were certainly a variety of caddies at the Oak Bay links yesterday for the start of the annual Empress golf tournament. One colored lad, and a good bag-toter they tell me, and a few Chinese boys, several young girls, war veterans from the No. 1 conflict of 1914-18 and the usual list of regulars . . . In all the years I have been covering golf meets for this paper, the "nineteenth hole" at Oak Bay is the quietest I have ever seen . . . Of the large field of 171 competitors, men and women, only nineteen local shotmakers are entered, the smallest since the tournament was first held back in 1928 . . . A few years ago we had such well-known club swingers in the men's running as Bob Morrison, Harold Brynjolson, Ken Lawson, Ted Colgate, Harold Linelham, Art Christopher, Harold Pretty, Bill Pomeroy and a few more topnotchers . . . A mysterious long distance phone call came into the sports department early Sunday morning from Vancouver. The operator said the gentleman will speak to anybody in the sports. His name was never mentioned, as a matter of fact he wouldn't disclose it. However, when I answered he said, "Who won the hockey game over there tonight?" I replied "The Air Force won by a 4-3 score." The stranger said: "Fine, that's all I want to know," and at the same time slammed down the receiver. I have been wondering ever since if there wasn't something behind that call, and I have a strong hunch that there was "plenty behind it."

Frampton Is Tops

Finishing with a score of 71 for the eighteen-hole route, W. G. Frampton won the monthly medal competition held at the Gorge Vale Golf Club on Sunday from a large field. In the runner-up position were Bill Court and Ernie Brachat with net cards of 73.

Scores follow: W. G. Frampton, 71; W. Court, 73; E. Brachat, 73; H. Ashton, 74; W. E. Cook, 75; W. Rowe, 75; O. A. Trickett, 75; W. Jaffray, 77; Syd Jenkins, 78; C. J. Robertson, 79; J. Goodman, 80; G. Corkle, 82; J. G. Thomson, 84; R. Peden, 87.

VANCOUVER, March 8 (CP)—Royal Naval College, English Rugby champions of Victoria, will meet the R.C.A.F., Vancouver titlists, here on Saturday in a sudden-death game for the British Columbia crown and the Rounsfell Cup.

BELIEVE IT OR NOT . . . By Ripley

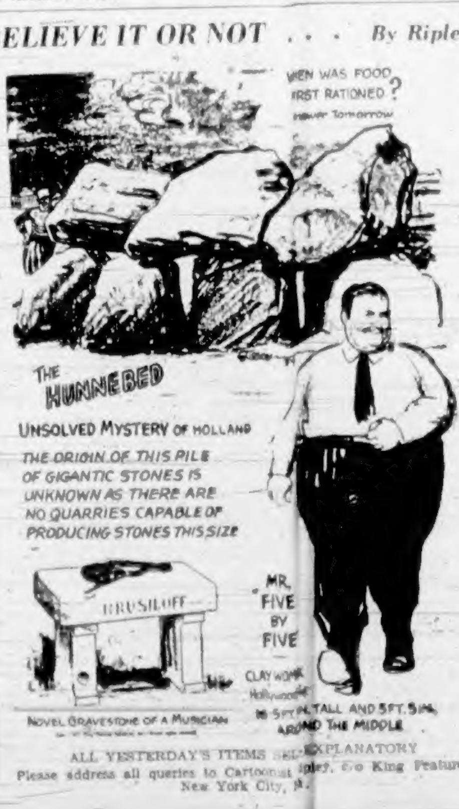
WHEN WAS FOOD FIRST RATIONED?
Never Tomorrow
THE HUNNEBED
UNSOLVED MYSTERY OF HOLLAND
THE ORIGIN OF THIS PILE OF GIGANTIC STONES IS UNKNOWN AS THERE ARE NO QUARRIES CAPABLE OF PRODUCING STONES THIS SIZE
BRUSILOFF
NOVEL GRAVESTONE OF A MUSICIAN
MR. FIVE BY FIVE
CLAY WOMA
Hollywood
IS 5FT. TALL AND 5FT. 5IN. AROUND THE MIDDLE

ALL YESTERDAY'S ITEMS SELF-EXPLANATORY

Please address all queries to Cartoonist Ripley, c/o King Features, New York City, N.Y.

Army Puckchasers Win British Columbia Championship

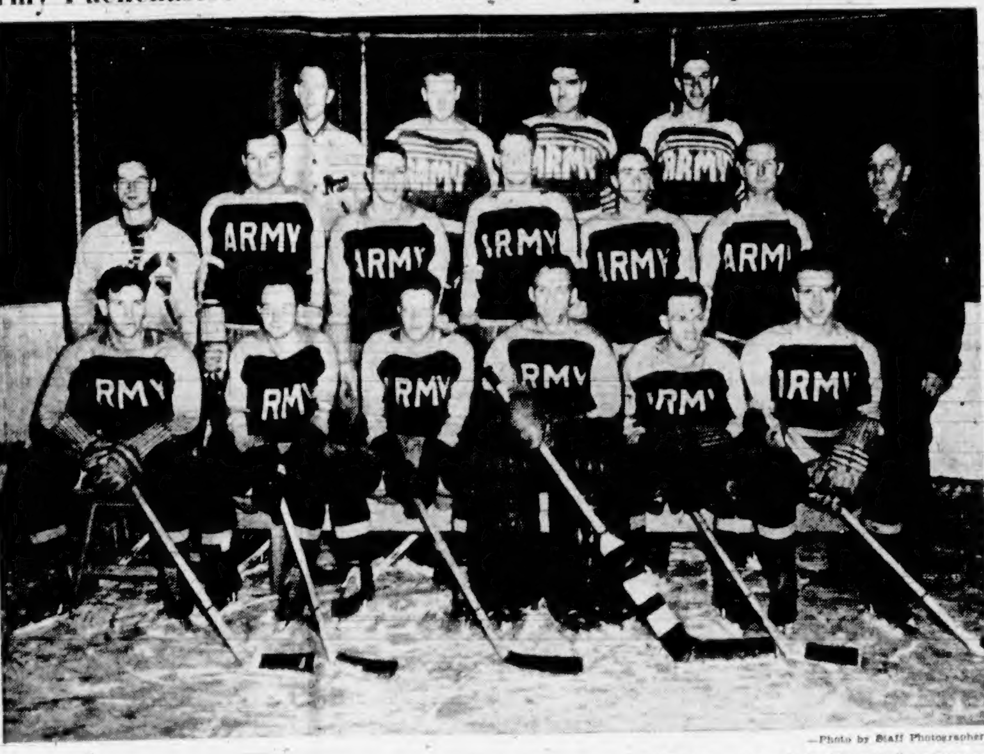

—Photo by Staff Photographer.

VICTORIA Army puckchasers, pictured above, last night were crowned British Columbia champions, when they defeated Vancouver Royal Canadian Air Force, 11-2, in the fifth game of the best-of-seven play-offs for the laurels. Soldiers started their bid for the honors by disposing of the Victoria R.C.A.F. in straight games in the semi-finals of the Island series, and then eliminated the Navy, league champions, in three contests. In the British Columbia trail to the Allan Cup play-downs the troops turned back the Vancouver R.C.A.F., four games to one. Soldiers registered 10-1 and 18-5 in the first two games played at Queen's Park Arena, New Westminster, and registered a 10-5 verdict in the third contest played at the Willows Arena. Last Saturday the Vancouver R.C.A.F. eked out a 4-3 win in the fourth fixture, but last night the Army boys, looking like themselves once more, skated to an 11-2 triumph to take the series in five games. Soldiers next stop in their Allan Cup quest will be Calgary, but before heading east over the Canadian Rockies the troops are slated to play two exhibition games at New Westminster against an All-star Club. Those in the picture are, back row, left to right: "Red" McDonald, equipment man; S. Sutherland, R. Reigner, L. Wilson. Centre, left to right, Lt. "Bud" Ray, coach; J. Bobrosky, S. Kennedy, M. Lunde, P. Melnyk, N. Metz, Lieut. W. E. Warburton, manager. Front, left to right, H. Sutherland, W. Carse, J. Desilets, A. Rice-Jones, E. Kreller and J. Sawchuk.

Ice Teams After Play-Off Berths

Maple Leafs Hold Slight Edge on Black Hawks and the Canadiens

LEAGUE STANDINGS

	W.	L.	D.	Goals F.	Goals A.	Pts.
Detroit	23	12	11	157	110	57
Boston	23	17	7	175	162	53
Toronto	20	18	8	184	148	48
Chicago	17	16	13	159	157	47
Canadiens ..	18	19	9	159	176	45
Rangers	10	28	8	146	231	28

By The Canadian Press

Detroit Red Wings today needed three points in their remaining four games to clinch the National Hockey League title, while Toronto Maple Leafs held a slight edge on Chicago Black Hawks and Montreal Canadiens in the tussle for the league's last two play-off berths.

Boston Bruins, idle during the league's nineteenth week-end of competition, seemed certain of finishing in second place, while New York Rangers, long since eliminated from the post-season series, were resigned to the cellar spot.

Detroit, sweeping to a 5-0 victory over Chicago before 11,460 paid admissions at Olympia Stadium, Saturday, faltered slightly Sunday and were held to a 3-3 tie by Hawks at Chicago, but the three points enabled them to move four points ahead of Bruins, who have three games to play, compared with four for Detroit, before the regular schedule ends March 18.

Johnny Mowers, gaining his sixth shutout of the eleven posted by N.H.L. netminders this season, stopped twenty-nine shots, compared with twenty-six saves for Bert Gardiner, as goals by Harry Watson, Joe Carveth, Eddie Wares, Don Grosso and Sid Abel gave Wings their Saturday triumph. Mowers now has blanked every team in the circuit except Montreal.

BIGGEST CROWD OF SEASON

Two third-period goals by Carveth, added to a second-period tally by Syd Howe, enabled Wings to gain the 3-3 deadlock at Chicago before 16,670 fans who formed the largest crowd of the N.H.L. season. Max Bentley, Cully Dahlstrom and Fido Purpur counted for Hawks.

The Montreal-Toronto match Saturday was billed as a crucial contest, but a stalemate resulted, Marcel Dheere giving the Habitants a 2-2 draw. Billy Taylor flashed a red light for what would have been the winning goal in the third period but Referee King Clancy ruled the disc struck a post.

Gaye Stewart snapped a protracted scoring slump to tally twice Sunday as Leafs staved off a belated third-period attack for a 5-5 tie against New York Rangers. His second goal tied the count and gave Toronto a season's goal output of 184, exceeding Boston's previous mark of 179 compiled in 1929-30.

DETROIT VS. CHICAGO

Line-Ups

Detroit—Mowers; Simmon, Stewart; Grosso; Wares, Abel. Subs: Motter, Liscombe, Howe, Bruneteau, Carveth, Jackson, Watson, Douglas.

Chicago—Gardiner; Thoms, Allen; Dahlstrom; Purpur, Gottselig. Subs: Hamill, March, D. Bentley, Mitchell, Johnston, Wiebe, Carse, M. Bentley.

Officials — Referee, Chadwick; linesmen, McFayden and Meuris.

Summary

First Period—1, Chicago, M. Bentley (Allen), 3:38; 2, Chicago, Dahlstrom (Allen, Gottselig), 9:37.

Second Period—3, Detroit, Howe, 11:15. Penalties: Jackson, Wiebe, Stewart.

Third Period—4, Chicago, Purpur (Gottselig, Dahlstrom), 3:48; 5, Detroit, Carveth (Liscombe, Motter), 6:37; 6, Detroit, Carveth (Motter, Liscombe), 18:27.

TORONTO VS. RANGERS

Line-Ups

Toronto — Broda; R. Hamilton, Pratt; J. Hamilton; Hill, Davidson. Subs: Taylor, Carr, Schriner, Jones, Stewart, Poile, Forsey, McDonald, Kennedy.

New York — Beveridge; Pike, Myles; Watson; Hextall, Patrick. Subs: Heller, Mancuso, Kirkpatrick, Warwick, Smith, Goldup, Shack, Gooden.

Officials—Referee, Norman Lamport; linesmen, Sam Babock and Bill Scheer.

Summary

First Period—1, New York, Patrick (Hextall, Watson), 1:32; 2, Toronto, Stewart (Poile, Kennedy), 18:29. Penalties: Jones, Warwick.

Second Period—3, Toronto, Davidson (R. Hamilton), 1:47; 4, Toronto, Forsey (R. Hamilton, Carr), 7:28; 5, Toronto, Poile, 19:00. Penalties: Pike, Carr, McDonald.

Third Period—6, New York, Patrick (Hextall, Watson), :09; 7, New York, Hextall (Patrick, Watson), 4:58; 8, New York, Hextall (Patrick, Goldup), 6:07; 9, New York, Myles (Smith), 7:25; 10, Toronto, Stewart (Poile), 17:10. Penalties: Jones, Shack, Warwick.

N.H.L. Leaders

(By The Canadian Press)

Standing—Detroit, won 23, lost 13, drew 11, points 57.

Points—Cowley, Boston, 67.

Goals—D. Bentley, Chicago, 30.

Assists—Cowley, Boston, 42.

Penalties — Orlando, Detroit, 69 minutes.

Shutouts—Mowers, Detroit, 6.

EXHIBITION SOCCER

Esquimalt United and the R.A.F. No. 2 team battled to a 2-2 stalemate in yesterday's exhibition soccer match at Bullen Park.

WOMEN CAN BOWL BETTER

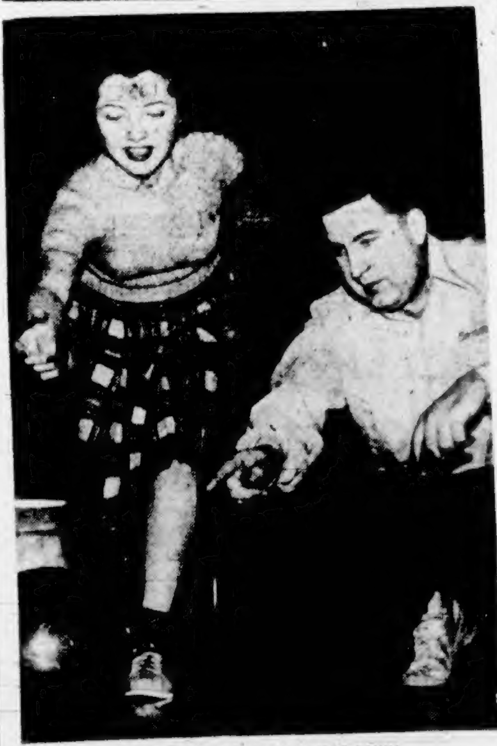

LEFT ARM ACTS AS A BALANCE

By CONNIE SCHWOEGLER
(National Match Game Bowling Champion)

SEVENTH OF A SERIES

DELIVERY—The woman bowler takes her final or fourth step on her left foot as the ball comes forward, her momentum carrying her forward in a slide on the left foot up to the foul line. The right leg serves as a "rudder" for balance.

As the ball comes forward, the woman bowler must bear these points in mind. The ball must be swung in a straight line close to the right knee. The ball must be placed on the alley well over the foul line. Try to roll the ball on the alley, rather than pitch it through the air. And remember to follow through. This is most important since follow through imparts proper action to the ball.

If the bowler follows through properly, her hand will come up as though she were ready to shake hands. The left arm, meanwhile, acts as a balance.

When the bowler fails to follow through, she is likely to kill the action of the ball. The same loss of action can result when the ball is dropped on the approach behind the foul line.

Remember, as you slide up to the foul line on your left foot, you must swing the ball forward in a straight line with a free and easy motion. Swinging through is the important thing, since it gets the ball out on the alley smoothly. Practice will teach you when to release the ball. Avoid dropping it on the approach or throwing it too far out on the alley.

Provincial Honors Taken by Soldiers

Joffre Desilets, Scoring Star, as Army Trounces the Flyers, 11-2

Victoria Army puckchasers, playing a hard, driving game all of the way, wrapped up their British Columbia amateur hockey championship in decisive fashion last night at the Willows Arena by skating to an 11-2 victory over Vancouver Royal Canadian Air Force, Mainland titleholders, in the fifth game of the best-of-seven playdowns.

Soldiers, red hot favorites, following their 10-1 and 18-5 triumphs over the Vancouver puckmen in the first two games of the series played at Queen's Park Arena, New Westminster, checked in with a 10-5 victory in their first game on local ice. Then, perhaps over-confident, dropped a 4-3 decision to the Royal Canadian Air Force sextette last Saturday, making last night's fifth contest necessary to decide the British Columbia champions and Allan Cup standard-bearers.

But it was a different story last night. The troops, taking considerable ribbing for their exhibition during the week-end, started to "play for keeps" from the first face-off and looked more like the Army club that Victoria fans had watched perform in the Island play-offs.

SOLDIERS REALLY GO TO TOWN

Soldiers, unquestionably the better squad, found the Vancouver Royal Canadian Air Force club displaying unexpected fight in the first and sandwich sessions, before fading before the hard-driving offensives of the final stanza.

Play was exceptionally fast all of the way and at times quite rugged, but only eight penalties were called by the officials in charge. The clubs broke even, each getting four trips to the penalty box.

Joffre "Dizzy" Desilets, ex-member of the Montreal Canadiens, who literally "flies" over the ice, paced the Army offensive with four big goals. It was the "Flying Frenchman" who sparked the troops in their seven-goal scoring splurge in the final period.

"Pinky" Melnyk, formerly with the Cleveland Barons, of the American Association, was right behind Desilets, with three important tallies to his credit. Sammy Kennedy, Melnyk's linemate, bagged a singleton, as did Bill Carse (ex-Chicago Black Hawks) and Elmer Kreller, a former member of the New York Rovers, both linemates of Joffre Desilets. Big Julian Sawchuk, rearguard star of the soldier sextette, picked up the other goal.

Bill Pyatt, a defenceman, and Wilf Cook, who played with the Victoria Royal Canadian Air Force squad before going across to the Mainland to bolster the visitors' line-up, were the scorers for the Vancouver puckchasers.

GOALIE HUNTER IS BRILLIANT

Individual star of the visitors was Goalie Frank Hunter, who turned in another sparkling performance in front of the pipes. Hunter's play in the series has been sensational, and his evening's chores last night were exceptionally heavy. Time after time the soldier attackers floated in on top of him only to be outguessed, and at other moments stinging drives from the Army sticks almost lifted Hunter off his feet. The Vancouver R.C.A.F. goalie was tested fifty-five times and turned aside forty-four shots.

Goalie Art Rice-Jones, soldier net custodian, had his anxious moments against a fighting visiting club that turned in its best exhibition of the series. Like Hunter, he was left all alone at times and made a number of brilliant saves.

The former Calgary Stampeders goalie has performed brilliantly since donning the pads for the troops, and the 4-3 setback he sustained Saturday was his first on Victoria ice as a member of the Army puckchasing squad.

Held scoreless for ten minutes, soldiers opened the scoring when "Pinky" Melnyk slapped the rubber past Goalie Hunter after taking a pass from Mel Lunde. Army went two goals up when Sammy Kennedy registered at 12:27, with Linemates "Pinky" Melnyk and Mel Lunde in on the goal. Little more than a minute later Bill Carse took a pass from Joffre Desilets to make the score 3-0 as the period ended.

Soldiers kept the Vancouver R.C.A.F. on the defensive for minutes at a stretch in the sandwich session, but had to be satisfied with a single goal, a late marker by Julian Sawchuk, their defenceman.

Visitors were the first to score in this stanza, Defenceman Bill Pyatt taking a pass from Bus Zobrosky, his partner on the Flyers' rearguard, to move in on Cadet Art Rice-Jones and find the net. The tally came on a breakaway following an early attack on the R.C.A.F. cage.

The Mainlanders were awarded a penalty shot in this period when Mel Lunde, Army, tripped Jimmy Lowe as he was moving in to take a shot at Goalie Rice-Jones. Lowe took the penalty shot and missed the net by feet.

TROOPS UNCORK SCORING POWER

It was in the third and final session that the soldiers really uncorked their scoring stride and fired seven markers behind Goalie Frank Hunter. Joffre Desilets, going at top speed, bagged two goals, and then "Pinky" Melnyk duplicated this feat. Back came Desilets with another two markers. Elmer Kreller fired home the final soldier tally of the game.

Vancouver R.C.A.F., in a last-minute attack, registered at 19:55 when Wilf Cook took the puck off the boards and sagged the webbing.

President Doug Fletcher, of the Vancouver Island Senior Amateur Hockey League, congratulated the Army on winning the British Columbia championship, before asking George Summerfield, advertising manager of The Nanaimo Free Press, to present The Nanaimo Free Press Trophy, symbolic of the Pacific Coast Amateur Hockey championship, to Cadet Art Rice-Jones, captain of the soldier club.

Before handing over the handsome trophy, Summerfield also extended his congratulations to the Army Club on their fine play in the Vancouver Island League and the British Columbia play-offs.

LINE-UPS

Vancouver R.C.A.F.: Hunter; Zobrosky, Roberts; Verity; Lowe, Smith. Subs: Pyatt, Shamlock, Roy, Cook.

Victoria Army — Rice-Jones; H. Sutherland, Sawchuk; Carse; Kreller, Desilets. Subs: Kennedy, Melnyk, Lunde.

Officials — Lulu Lennon (Vancouver), Bill Phillips (Nanaimo).

SUMMARY

First Period — 1, Army, Melnyk (Lunde), 10:42; 2, Army, Kennedy (Melnyk, Lunde), 12:27; 3, Army, Carse (Desilets), 13:15. Penalty: Verity.

Second Period—4, R.C.A.F., Pyatt (Zobrosky), 2:05; 5, Army, Sawchuk (Lunde), 14:32. Penalties: Melnyk, Pyatt, Lunde.

Third Period—6, Army, Desilets (Carse), :21; 7, Army, Desilets, 7:00; 8, Army, Melnyk (Lunde), 9:29; 9, Army, Melnyk (Kennedy, Lunde), 15:00; 10, Army, Desilets, 18:10; 11, Army, Desilets (Carse), 18:55; 12, Army, Kreller (Desilets), 19:40; 13, R.C.A.F., Cook (Roy), 19:55. Penalties: Sawchuk, Pyatt, Lunde, Zobrosky.

Chess Talk Will Be Aired Over C.B.C. Tonight

THE last in the series of four weekly talks on "Chess" to be given over the C.B.C. Network will be heard on CBR tonight at 7:15 o'clock. These talks have been arranged by the Canadian Chess Federation, and tonight's speaker will be J. Baines Lewis, president of the Victoria City Chess Club, and a director of the federation. His subject will be "How to Make Progress at Chess."

The rooms of the local club are at 1118 Langley Street, where play takes place on Tuesdays and Fridays at 8 p.m. Considerable interest has recently been aroused in the ancient game through the annual city championship tournament, which has been conducted for some weeks past at the clubrooms and is now approaching its conclusion. The scores have been appearing weekly in the local press.

Greg Rice Sets World's Mark

WASHINGTON, March 8 (AP).—Greg Rice, one of the greatest of modern distance runners, cracked his own world record for the two and one-half-mile run in the feature event of the tenth annual Catholic University track meet tonight.

Rice covered the distance in 11 minutes 23.3 seconds. His old mark, established here a year ago, was 11 minutes 32.8 seconds. Dave Williams, of Georgetown, finished second.

"Her husband was run over."

"Now that he is gone, I presume she realizes his full value."

"She does. And she won't compromise for a cent less."

TOAST and TEA

By J. V. McAREE

LAWSUITS are won in various ways. Sometimes the expert witnesses tip the balance. Sometimes the judge's charge is decisive. Generally, the lawyer who is on the winning side believes that his genius was responsible, and his client is made aware of it in his bill. We remember a noted lawsuit in which two of the leaders of the Canadian bar were pitted against each other. The successful counsel considered the issue one of the greatest triumphs in his career. Everybody credited him with having conducted a masterly case. But we happen to know how and when the issue was decided. It was when the plaintiff entered the witness box. Before he had answered a question, a juror said to another: "How would you like to work for that old So and So?" To which the other replied: "He does look like a miserable old So and So, doesn't he?" In effect the verdict was arrived at then and there. No juror but the one who asked the question had any interest in the case, or knew either of the parties. So having prejudiced one juror by an innocent looking question, it was not difficult for both of them to persuade the rest of the jury that the plaintiff did indeed look like miserable So and So.

GOODERHAM and WORTS
Limited
TORONTO, ONTARIO

VICTOR RECORDS by the thousand at KENT-ROACH LTD.
641 YATES • Between Broad and Douglas

W. & J. WILSON
Established 1862
Jaeger Woollens — Burberry Coats
Men's and Boys' Clothes
1217 GOVERNMENT STREET PHONE G 5013

LEAVE MORE ROOM for WORKERS by SHOPPING MORE from 10 to 4
VANCOUVER ISLAND COACH LINES LTD.

DANCING—
MELODY LANE
1214-16 GOVERNMENT (Street Floor)
Featuring Music by World-Famous Orchestras
Private Dances Arranged For
Phone E 4659
From 8:30 P.M. 25¢ Each

Bowling

GIBSON'S BOWADROME

R.C.O.C. LEAGUE

Machine Shop — Earl, 473; Mason, 512; Coughlin, 547; Wick, 542; Merriman, 427; handicap, 120. Total, 2,621.

Greese—Randall, 537; Wilson, 482; Steele, 332; Jackson, 423; Morton, 385; handicap, 62. Total, 2,459.

Machine Shop won two.

M.T. Workshop—Kidd, 644; Lindenback, 369; Flett, 379; Milliken, 570; Taylor, 479; handicap, 18. Total, 2,659.

Instruments—Pyles, 576; Fox, 485; MacMorland, 561; Debner, 432; Campbell, 609; handicap, 48. Total, 2,665.

Instruments won two.

Spare Parts—McClement, 552; Belyea, 482; Cocker, 423; Kenney, 524; Schreiffels, 480; handicap, 136. Total, 2,697.

Office Staff—Nichol, 531; Duncan, 588; Harbinson, 680; Henson, 548; low score, 394; handicap, 36. Total, 2,775.

Office Staff won two.

NEW METHOD LEAGUE

Curtis Bombers — F. Gaskell, 437; Mrs. Mail, 399; A. Hulme, 269; F. Corbett, 381; H. Muth, 362; handicap, 561. Total, 2,301.

Flying Forts—M. White, 469; M. Bent, 441; N. Tipper, 458; J. Crouthers, 483; W. Mowat, 459; handicap, 288. Total, 2,588.

Flying Forts won three.

Wellington Bombers—G. Salisbury, 486; E. Teare, 349; B. Kelly, 232; C. Eccles, 413; J. Trant, 469; handicap, 478. Total, 2,427.

Airacobras—O. Gurney, 478; F. Henderson, 361; T. McPhail, 349; M. Stevens, 353; V. Fullerton, 629; handicap, 609. Total, 2,675.

Wellington Bombers won two.

Halifax Bombers—P. Poulsister, 387; M. Ball, 475; F. Peare, 518; E. Carmichael, 397; D. Douglas, 394; handicap, 540. Total, 2,648.

Hurricanes—G. Cook, 417; E. Bigelow, 526; N. Motherhead, 323; J. Lunn, 587; T. Cartwright, 377; handicap, 303. Total, 2,388.

Halifax Bombers won three.

P-40's—R. Hobbis, 470; M. Stebbings, 869; F. Brown, 391; E. Brown, 427; V. Casey, 313; handicap, 344. Total, 2,619.

Spitfires—V. Pedersen, 100; M. Hampton, 171; H. Davies, 480; V. Anslin, 397; B. Sarinam, 505; C. McGinnis, 184; handicap, 90. Total, 2,700.

P-40's won three.

Kitty Hawks—M. Hill, 424; N. McKinnon, 479; L. Cook, 317; D. Fullerton, 384; J. Smith, 417; handicap, 300. Total, 2,321.

B-24's—C. Tamburini, 337; M. Miller, 246; A. Carter, 466; A. Mair, 362; N. Tipper, 139; handicap, 388. Total, 2,007.

MILITARY HOSPITAL LEAGUE

Kennings—Maier, 414; Mills, 432; Humphreys, 462; Gell, 536; Mayo, 424; Saugstad, 346. Total, 2,634.

O'Callaghans — Pearson, 390; Watling, 540; Kullman, 320; Leahy, 372; Ed Leahy, 374; Profenna, 261; Zuk, 277. Total, 2,456.

O'Callaghans won three.

Clothing Hand—Lanulla, 472; Jeckel, 331; Eccleston, 291; Bardsley, 310; Carlow, 331; W. Taylor, 403; Fraser, 162. Total, 2,401.

Pen Pushers—Dawson, 470; Dean, 378; Thaale, 341; Mallach, 495; McCune, 497. Total, 2,381.

Pen Pushers won two.

FINANCIAL FIVEPIN LEAGUE

Canada Packers—G. Campion, 401; E. Morgan, 658; W. Cockell, 612; C. Atkinson, 630; J. Waters, 643; handicap, 138. Total, 3,083.

Cameron Lumber—R. Dunnett, 496; C. Balstone, 416; E. Sandahl, 551; C. Holt, 656; low score, 447; handicap, 108. Total, 2,816.

Canada Packers won two.

Nomads—R. Glover, 507; F. Pardy, 455; D. Dunster, 420; E. Rendle, 555; D. Donaldson, 758; handicap, 128. Total, 2,955.

Swift's Premiums—S. House, 535; K. Wells, 356; L. Jones, 310; J. Lomas, 502; low score, 422; handicap, 30. Total, 2,788.

Nomads won two.

Lemon, Gonnason—R. Brown, 475; T. Newsome, 404; W. Edwards, 686; M. Ott, 558; M. Laverick, 641; handicap, 190. Total, 2,965.

E. & N. Freight—G. Brown, 670; W. Watson, 512; A. Rumsby, 592; N. Devereaux, 642; J. Miller, 526; handicap, 117. Total, 2,959.

Lemon, Gonnason won two.

Pacific Furniture—H. Mackey, 430; F. Wilkinson, 445; G. Bradeen, 562; K. Dinsley, 519; handicap, 180. Total, 2,140.

Horseshoe News—H. Anderson, 730; S. Vivian, 446; R. Bridger, 581; G. Neill, 617; handicap, 117. Total, 2,479.

Horseshoe News won three.

C.O.A.V. MIXED LEAGUE

No. 1—Brookes, 425; M. Miller, 390; F. Walsh, 367; D. Bilodeau, 365; J. Walsh, 612. Total, 2,059.

No. 2—M. Riddell, 440; R. Campbell, 390; A. Glover, 392; F. Anderson, 303; G. Campbell, 394. Total, 1,919.

No. 1 won two.

No. 5—Mrs. Greaves, 358; Mrs. Hrabec, 477; Greaves, 545; Hrabec, 666. Total, 1,956.

No. 6—Mrs. McCann, 341; Mrs. Colpitts, 477; McCann, 535; Colpitts, 461. Total, 1,804.

No. 5 won two.

No. 4—W. Hanaway, 264; Mrs. Goodell, 303; Mrs. Hanaway, 371; Goodell, 282. Total, 1,220.

No. 3—Mrs. Dryden, 318; G. Wingrove, 488; Mrs. Wingrove, 429; E. Dryden, 548. Total, 1,778.

No. 3 won three.

Little Theatre Production Is Well Received

Gales of laughter and enthusiastic applause last night greeted the Victoria Little Theatre Association's production of "Springtime for Henry," a farce by Benn Levy. The performance, which will be repeated tonight at 8:15, was given at the Little Theatre Hall, off Rockland Avenue, before a large audience.

Directed by Harry Davis, the play went with professional smoothness from start to finish. The small cast of four, of whom not one was in any sense a minor character, showed an excellent sense of teamwork, playing with spirit and vivacity.

The story concerns Henry Dewlip, something of a rake, who has been making love to Julia, wife of his best friend, Johnny Jelliwell, but becomes suddenly reformed at the magic touch of Miss Smith, his recently engaged, angelic secretary. Jelliwell, however, has also been attracted to Miss Smith, and the resulting complications make this a most entertaining and frivolous sophisticated comedy, with a surprising denouement brought about by Miss Smith's startling revelation in the third act.

Arthur Kerr plays Henry Dewlip with clear-cut, vigorous humor. Bunty Hannigan, a talented young actress, playing the part of Julia, gives a creditable and genuine performance, particularly in her furious attack on Henry and her catty encounter with Miss Smith.

The role of the attractive Miss Smith is taken by another highly promising young newcomer to Little Theatre ranks, Nora Garcin. She gave a thoroughly convincing characterization, skilfully varied as to timing and intonation.

John Jelliwell, Julia's utterly vapid husband, is played by Jack Reynolds with his usual competent thoroughness and high sense of comedy. Leslie Lamb and Pat Hannington were responsible for the stage management. The Little Theatre orchestra played during the intermissions.

This true story is reported from a country postoffice.

An aged woman entered, asked for a money order for £10, and some odds and ends of stamps and postcards, totaling three shillings and sixpence.

She handed the latter sum over the counter. When she was told the total amount was £10 3s 6d she looked surprised and protested:

"But I was told that the money order was free if it was for income tax."

SOLDIERS!
ATTENTION! STAND YOUR FEET AT EASE
Rub Out Aches with 35¢
MINARD'S LINIMENT

Americans Capture Qualifying Titles

Lieut. Howard Sias and Seattle Woman Win the Medal Tests

Finding the course to his liking, Lieut. Howard M. Sias, of the United States Navy, stationed at Port Angeles, walked off with the eighteen-hole qualifying round as play opened in the fifteenth annual Empress golf tournament yesterday at the Oak Bay links with a card of 69. He toured the layout in 79, which, with his ten handicap, reduced to a net winning total of ten strokes less.

In the women's division, Mrs. Farrer, of Seattle, paced the field of some thirty-eight shotmakers with a net score of 82, a stroke in front of Miss O'Brien, also from the Sound City. Mrs. J. C. Wilson finished in third berth with a net 84, while Mrs. J. C. Baldwin, Seattle, and Miss B. Ellis, local contender, were tied with 85's, along with Mrs. T. P. Window, Port Angeles. Mrs. Gordon Verley, who, as Eileen Pendray, won the Beatty Trophy two years ago on the same course, was on the list with an 87, but Mrs. H. G. Mackenzie, runner-up in the tournament at Colwood not so long ago, was right in the thick of it with an 86.

Two shotmakers with net scores of 70 headed the Beatty Trophy seekers in the men's section, behind the United States naval officer. They were E. Rapp, Port Angeles, and T. E. Mahood, Calgary, while Ralph Whaley, former Pacific Northwest tournament runner-up and famous throughout the country with his bow and arrow; T. P. Window, Port Angeles; F. Buhrman, Vernon, Wash., and A. C. Brand, Victoria, all turned in scores of 71.

WEATHER IS REALLY TOPS

Ideal weather greeted the big field of 171 contestants, made up of 133 men and thirty-eight women, nineteen of whom were local. Most of the golfers found the greens like a billiard table and therefore the scores were much higher than expected. Three-putting and sometimes the men and women had to use up four putts before finding the flag. Match play will commence today and will continue until Saturday, when the new champions will be used.

Harry Givan, the long-driving Seattle amateur and former P.N.W. champion and Walker Cup star, found the course tough and finished with the best gross score of the day with a 75. His one-plus handicap gave him a score for the day of 76. Givan was out in 35 and came home in 40, while Ralph Whaley was next with nine-hole totals of 37 and 39 for his 76. The tournament medalist played steady golf all the way on a strange course, being out in 37 and over the back stretch in 42.

MEN'S SCORES

H. M. Sias 69, E. Rapp 70, T. E. Mahood 70, R. Whaley 71, T. P. Window 71, F. Buhrman 71, A. C. Brand 71, F. Wright 72, C. L. McLaughlin 72, H. J. Bird 72, A. R. Mulholland 72, F. E. King 73, G. Norgan 73, Paul Glaser 73, C. Lind 73, E. S. Keith 74, D. B. MacDonald 74, A. P. Tynan 74, J. R. Kingham 75, G. P. McManama 75, A. D. DesBrisay 75, W. A. Gilbert 75, A. Jeffrey 75, W. Brockie 75, C. R. Maryatt 75, C. H. Chapman 75, W. Hackney 76, Harry Givan 76, V. E. Fowler 76, R. L. Fortt 76, D. N. Potter 76, H. Gorts 77, R. V. Welts 77, J. D. Lawson 77, H. T. Kennedy 77, W. G. Wilson 77, T. E. Bennett 77, Bill Forst 78, W. C. Fisher 78, W. K. Perkins 78, H. Ringstad 78, G. Parsons 78, C. W. Nichol 78, H. C. Kennedy 78, J. Hanson 78, F. L. Shouldice 78, E. G. Johns 78, R. W. Pitt 79, R. L. Maryatt 79, S. A. Kieger 79, F. A. Milheim 79, L. S. Lancaster 79, L. B. Walker 79, J. H. Wilson 79, F. A. Strohecker 79, R. W. Sullivan 79, H. R. Magwood 79, J. A. Rumball 79, A. T. Brown 80, C. Leuty 80, E. L. McNiven 80, C. Marion 80, S. Ryall 80, W. P. Smyth 80, G. Simpson 80, John Rinch 80, A. T. Wanamaker 80, J. W. Morris 81, G. N. Douglas 81, Bill Carse 81, E. Brachat 81, E. Forst 81, W. G. Ballard 81, R. McEwan 81, W. Wakefield 81, A. Croll 81, W. A. Taylor 82, C. J. McDowell 82, C. M. Vick 82, W. H. [illegible] natyne 83, J. Pattison 83, M. E. Jansen 83, F. C. Berke 83, V. Ockenden 83, F. Comley 83, A. C. Bennett 83, C. Egleston 83, C. R. Spooner 83, M. W. McKinney 83, J. Hill 84, S. C. Trerise 84, S. Hannah 84, S. W. Hall 84, J. Fox 84, Roy Maryatt 84, G. W. Dover 85, B. N. Phillips 85, J. E. Murphy 85, N. L. Morfitt 86, F. Burns 86, G. Farrar 87, D. B. Leach 87, H. G. Love 87, G. N. Handley 87, W. G. Thomson 87, G. Lomas 87, J. Gleeson 88, W. A. Thompson 88, J. L. Brown 88, L. Bean 89, G. R. Davison 90, J. J. Tynan 90, A. B. Tynan 90, L. C. Stiles 90, A. M. Shanahan 90, E. F. French 91, R. McKay 91, J. J. Olmstead 92, J. G. Puller 93, A. C. MacMillan 95, J. A. McKinnon 96, W. S. Dyson 97, J. Sanderson 97, L. H. Petridge 97, C. C. Donovan 97, R. M. Moore 98.

WOMEN'S SCORES

Mrs. G. Farrar 82, Miss O'Brien 83, Mrs. J. C. Wilson 84, Mrs. J. C. Baldwin 85, Miss B. Ellis 85, Mrs. T. P. Window 85, Mrs. H. G. MacKenzie 86, Mrs. G. Verley 87, Mrs. C. Lind 87, Mrs. Pocock 87, Mrs. M. W. McKinney 90, Mrs. M. Spooner 91, Mrs. H. M. Sias 92, Mrs. G. R. Beedie 93, Mrs. R. Maryatt 93, Mrs. J. D. Lawson 94, Mrs. A. D. DesBrisay 94, Mrs. D. Levy 94, Mrs. D. Jackson 95, Mrs. A. H. Thompsett 95, Mrs. F. Strohecker 95, Mrs. J. Pattison 95, Mrs. A. A. Sutherland 96, Mrs. J. W. Morris 96, Mrs. A. T. Wanamaker 96, Mrs. C. Pearse 97, Mrs. J. Sanderson 97, Mrs. B. N. Phillips 97, Mrs. M. McCreery 97, Mrs. M. E. Naysmith 98, Mrs. W. G. Thomson 98, Mrs. R. MacKay 98, Mrs. H. N. McCormack 99, Mrs. A. J. O'Brien 99, Mrs. L. Petridge 100, Mrs. S. Evans 101, Mrs. R. V. Welts 103, Mrs. G. Norgan 114.

TODAY'S DRAW

Today's draw will be as follows:

MEN'S HANDICAP

Championship

10:00—H. M. Sias vs. D. V. MacDonald.
10:05—T. P. Window vs. A. D. DesBrisay.
10:10—T. E. Mahood vs. J. R. Kingham.
10:15—A. C. Broad vs. A. Jeffrey.
10:20—C. L. McLaughlin vs. C. R. Maryatt.
10:25—G. Norgan vs. V. E. Fowler.
10:30—A. R. Mulholland vs. W. Hackney.
10:35—C. Lind vs. D. N. Potter.
10:40—E. Rapp vs. H. E. Tynan.
10:45—F. Buhrman vs. W. A. Gilbert.
10:50—R. Whaley vs. G. P. McManama.
10:55—F. Wright vs. W. Brockie.
11:00—H. J. Bird vs. C. H. Chapman.
11:05—Paul Glaser vs. R. L. Fortt.
11:10—F. E. King vs. Harry Givan.
12:00—E. S. Keith vs. T. E. Bennett.

Second Flight

11:20—H. Geerts vs. R. L. Maryatt.
11:25—W. G. Wilson vs. L. B. Walker.
11:30—J. D. Lawson vs. F. A. Milheim.
11:35—W. C. Fisher vs. F. A. Strohecker.
11:40—H. Ringstad vs. H. R. Magwood.
11:45—J. Hanson vs. S. Ryall.
11:50—C. W. Nichol vs. A. T. Brown.
11:55—E. G. Johns vs. John Riach.
12:05—R. V. Welts vs. S. A. Kleger.
12:10—Bill Forst vs. J. H. Wilson.
12:15—H. T. Kennedy vs. L. S. Lancaster.
12:20—W. K. Perkins vs. R. W. Sullivan.
12:25—G. Parsons vs. J. A. Rumball.
12:30—F. L. Shouldice vs. W. P. Smyth.
12:35—R. C. Kennedy vs. C. Leuty.
12:40—R. W. Pitt vs. A. T. Wanamaker.

Fourth Flight

8:45—G. Simpson vs. J. J. Affleck.
8:50—G. N. Douglas vs. F. C. Berke.
11:15—E. L. McNiven vs. J. Pattison.
8:55—E. Brachat vs. F. Comley.
9:00—W. G. Ballard vs. G. Egleston.
9:05—W. A. Taylor vs. S. C. Trerise.
9:10—W. Wakefield vs. M. W. McKinney.
9:15—C. N. Vick vs. J. Fox.
9:20—A. Marion vs. E. R. Bannatyne.
9:25—Bill Carse vs. V. Ockenden.
9:30—J. W. Morris vs. W. E. Jansen.
9:35—E. Forst vs. A. C. Bennett.
9:40—R. McEwan vs. C. R. Spooner.
9:45—C. J. McDowell vs. S. W. Hall.
9:50—A. Croll vs. J. Hill.
9:55—W. H. Sears vs. Roy Maryatt.

Sixth Flight

12:45—S. Hannah vs. G. R. Davison.
12:50—N. L. Morfitt vs. A. N. Shanahan.
12:55—B. N. Phillips vs. A. P. Tynan.
1:00—G. Farrar vs. R. McKay.
1:05—H. G. Love vs. J. G. Puller.
1:10—J. Gleeson vs. J. Sanderson.
1:15—W. G. Thomson vs. J. A. McKinnon.
1:20—J. L. Brown vs. C. C. Donovan.
1:25—G. N. Dover vs. J. J. Tynan.
1:30—F. Burns vs. E. F. French.
1:35—J. E. Murphy vs. L. C. Stiles.
1:40—D. B. Leach vs. J. J. Olmstead.
1:45—G. N. Handley vs. A. C. McMillan.
1:50—W. A. Thompson vs. L. H. Petridge.
1:55—G. Lomas vs. W. S. Dyson.
2:00—L. Bean vs. R. M. Moore.

WOMEN'S HANDICAP

Championship

2:05—Mrs. G. Farrar vs. Mrs. A. D. DesBrisay.
2:10—Miss B. Ellis vs. Mrs. F. Strohecker.
2:15—Mrs. J. C. Wilson vs. Mrs. E. Jackson.
2:20—Mrs. H. G. Mackenzie vs. Mrs. A. A. Sutherland.
2:25—Mrs. C. Lind vs. Mrs. A. T. Wanamaker.
2:30—Mrs. H. M. Sias vs. Mrs. N. McCreery.
2:35—Mrs. M. W. McKinney vs. Mrs. J. Sanderson.
2:40—Mrs. R. Maryatt vs. Mrs. W. G. Thomson.
2:45—Miss O'Brien vs. Mrs. D. Levy.
2:50—Mrs. T. P. Window vs. Mrs. J. Pattison.
2:55—Mrs. J. C. Baldwin vs. Mrs. A. H. Thompsett.
3:00—Mrs. G. Verley vs. Mrs. J. W. Morris.
3:05—Mrs. Pocock vs. Mrs. C. Pearse.
3:10—Mrs. C. R. Beedie vs. Mrs. M. E. Naysmith.
3:15—Mrs. M. Spooner vs. Mrs. B. N. Phillips.
3:20—Mrs. J. D. Lawson vs. Mrs. R. MacKay.

Second Flight

Mrs. H. N. McCorach, Mrs. R. V. Welts, Mrs. L. Petridge, Mrs. A. J. O'Brien, Mrs. G. Norgan, Mrs. S. Evans, all byes.

MEN'S AMATEUR OPEN

R. Givan vs. E. S. Keith.
C. Lind vs. G. Parsons.
H. M. Sias vs. R. L. Fortt.
G. Norgan vs. Bill Carse.
R. Whaley vs. G. Leuty.
F. E. King vs. P. Glaser.
T. R. Window vs. J. H. Wilson.
F. Wright vs. A. Maryatt.

At the Theatres

Musical Success Now at Dominion

Fred Waring and his Pennsylvanians, one of the most popular of the band outfits, will be seen today on the screen of the Dominion Theatre in Warner Bros.' "Varsity Show," the cast of which also boasts Dick Powell and Rosemary and Priscilla Lane, Walter Catlett, Johnny "Scat" Davis and Buck Bubbles, well-known dance team. "Varsity Show," which was first presented to the moviegoing public a few seasons ago, is being rereleased by Warner Bros. as one of the brightest and gayest of this company's long list of musical successes. It also affords an opportunity to the thousands of new Waring fans to see their band-leading favorite in action on the screen.

Amusements

On the Screen

Atlas—Bette Davis and Paul Henreid in "Now, Voyager."

Cadet—Kay Kyser and his band with Ellen Drew in "My Favorite Spy."

Capitol—"For Me and My Gal," starring Judy Garland and George Murphy.

Dominion—Dick Powell and Priscilla Lane in "Varsity Show."

Oak Bay and Plaza—"The Powers Girl," starring Carole Landis, George Murphy and Anne Shirley.

Rio—Henry Fonda, Don Ameche and Lynn Bari in "The Magnificent Dope."

York—Dorothy Lamour and Richard Denning in "Beyond the Blue Horizon."

ATLAS THEATRE Bonita Granville, who's not yet sixteen, has already felt the first pinch of the years. She had to be made to look at least three years younger in order to appear in Warner Bros.' "Now, Voyager," as Ilka Chase's daughter and Bette Davis' niece, in the film now showing at the Atlas Theatre. She plays a rather precocious youngster whose teasing at first drives her aunt to distraction, but later is completely won over by Bette's changed outlook on life.

CADET THEATRE You can't explain a blonde to your wife, Kay Kyser discovers in his latest hilarious film musical, R.K.O. Radio's "My Favorite Spy," now playing at the Cadet Theatre. Drafted into the secret service while on his honeymoon, Kyser finds himself teamed with a beautiful woman operative and is compelled to embark on nocturnal adventures with her without explaining the situation to his bride. Ellen Drew plays the wife and Jane Wyman is cast as the blonde espionage operative.

CAPITOL THEATRE Here's a dancer's story that's different. Usually they tell you about vaudeville, the small-time cabarets and the years on the road. Gene Kelly, star of the Broadway success of last year, "Pal Joey," who is making his screen debut as Judy Garland's leading man in "For Me and My Gal," now playing at the Capitol Theatre, got his experience another way. In his comparatively brief career, this dancer has found time to earn a college degree, operate a successful dancing school and direct a show or two.

RIO THEATRE When a girl like Lynn Bari is pursued by two swains like Henry Fonda and Don Ameche, you'd hardly expect to find much harmony; but here it is! The three are co-starring in 20th Century-Fox's comedy hit, "The Magnificent Dope," currently delighting moviegoers at the Rio Theatre. Edward Everett Horton and George Barbier head the supporting cast in this amusing tale of a country lad, who runs afoul of some city slickers.

OAK BAY AND PLAZA THEATRES If report is true, that "music calms the savage beast," then "The Powers Girl," which is now showing at the Oak Bay and Plaza Theatres, through United Artists release, should salve the anger of present-day madmen. Studded with headline entertainers from the world of music like Benny Goodman and his orchestra and Dennis Day, singing star of Jack Benny's radio programs, "The Powers Girl" also offers an unusual variety of new tunes.

YORK THEATRE Dorothy Lamour introduces a new song hit in "Beyond the Blue Horizon," her Paramount jungle film in Technicolor, which is now playing at the York Theatre. The song is "A Full Moon and an Empty Heart," written by Mort Greene and Harry Revel, composers of many song hits.

Lynn Gains In Scoring

Patrick Is Tied For Fourth Spot

(By The Canadian Press)

[illegible] ers, added two goals and two assists during the week-end and pulled into a tie for fourth place in the National Hockey League scoring race with Lorne Carr, of Toronto Maple Leafs.

Max Bentley, of Chicago Black Hawks, forced a second-place deadlock with his brother Doug, adding one goal, while Doug went scoreless, which left Bill Cowley, of Boston Bruins, safely atop the heap.

The leaders:	G.	A.	P.
Cowley, Boston	25	42	67
D. Bentley, Chicago	30	35	65
M. Bentley, Chicago	25	40	65
Carr, Toronto	26	30	56
Patrick, New York	20	36	56
Taylor, Toronto	17	37	54
Hextall, New York	24	29	53
Blake, Montreal	21	32	52

Male Straphanger—Madame, you are standing on my foot.

Female Ditto—I beg your pardon. I thought it belonged to the man sitting down.

All-Stars to Play Picked R.A.F. Team

Exhibition at Athletic Park

With one game remaining in their inter-city series with Vancouver, Victoria All-Stars will play an exhibition game with a picked Royal Air Force eleven tomorrow at Royal [illegible] dle the whistle and get the match under way at 5:30 o'clock.

Earlier in the day Victoria and Mount View High School teams will meet in the first round of the annual Colonist Cup competition. Kickoff is billed for 4:30 o'clock.

This afternoon at Central Park, Maple Leafs and V's, juvenile teams, will meet in a league match at 4:30 o'clock.

Senior team managers are reminded of tonight's Victoria and District Football League meeting at Room 43, Arcade Building, at 8 o'clock.

ICE REFEREES CHOSEN

PORT ARTHUR, March 8 (CP)—Frank Sargent, president of the Canadian Amateur Hockey Association, today announced Albert Pudas, of Port William, and Dan Cox, of Port Arthur, will handle the Alberta-British Columbia Allan Cup series.

AT BOTH THEATRES
Plaza ENTIRELY CANADIAN — Oak Bay OWNED & OPERATED
STARTS AT 12:30, 2:40, 4:50. TODAY STARTS AT 2:11, 9:24, 6:14, 8:37
The POWERS GIRL with CAROL LANDIS, George MURPHY, ANNE SHIRLEY, DENNIS DAY, Benny GOODMAN and his orchestra
THE WORLD IN Action! PARATROOPS THE THRILLING STORY OF OUR SKY COMMANDOS AS TOLD BY ON THE SPOT PHOTOGRAPHERS
ALSO: CARTOON, NEWS — OAK BAY, EVES., 6 O'CLOCK

RIO TODAY AND WED. 12:30-2:00 15¢, 2:00-7:30 20¢, Kiddies 10¢
You'll Have A HOWL OF A GOOD TIME!
Henry FONDA · Lynn BARI · Don AMECHE The MAGNIFICENT DOPE
ADDED FEATURE KING of the STALLIONS

TODAY YORK 15¢ 1-5, 20¢ 5-8, Bal. Eves. 25¢ All Taxes Included!
ADVENTURE! ROMANCE! LAMOUR and Her Sarong!
"BEYOND THE BLUE HORIZON" IN TECHNICOLOR! DOROTHY LAMOUR RICHARD DENNING
EXTRA! ROBERT BENCHLEY in "TROUBLE WITH HUSBANDS"
Army Tames 'Wallie!' With Fun and Laughs! THE BUGLE SOUNDS WALLACE BEERY MARJORIE MAIN · LEWIS STONE

CADET TODAY and WEDNESDAY THE SHOW THAT SHOO'S THE SHADOWS AWAY!
"MY FAVORITE SPY" Kay Kyser and Orchestra Ellen Drew
PLUS—"NO HANDS ON THE CLOCK"—CHESTER MORRIS · JEAN PARKER
ADDED NEWS EVENINGS ONLY AT 6:30 and 9:00

FAMOUS PLAYERS THEATRES

NOW SHOWING AT At 12:02, 2:19, 4:36, 6:53, 9:10
The Crowds Overflow . . . Everybody Wants to Go and See the Grandest Musical Ever to Thrill Yourt Heart!
JUDY GARLAND IN "FOR ME AND MY GAL" GEORGE MURPHY GENE KELLY MARTA EGGERTH BEN BLUE
SONGS YOU'LL HEAR "OH, JOHNNY OH" "I'M SORRY I MADE YOU CRY" "AFTER YOU'VE GONE" "THREE CHEERS FOR THE YANKS" AND MANY OTHER HITS!
Extra PORTRAIT OF A GENIUS ALL ABOUT LEONARDO DA VINCI A Novelty Featurette
"WILD HONEY" CARTOON IN COLOR
CAPITOL WORLD NEWS
CAPITOL

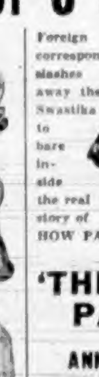

Starts Today! For 3 Days!
COME AND CHEER COLLEGE LIFE IN THE RAH!
FRED WARING AND HIS PENNSYLVANIANS in VARSITY SHOW WITH Dick POWELL Priscilla LANE Rosemary LANE
12-1 P.M. Tax Included 24¢ DOMINION
Foreign correspondent slashes away the Swastika to bare inside the real story of HOW PARIS FELL — IN — 'THIS WAS PARIS' WITH ANN DVORAK BEN LYON GRIFFITH JONES

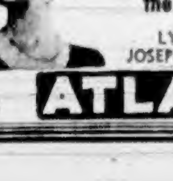

TODAY AND WEDNESDAY at 2:35, 3:44, 9:03
BETTE DAVIS • PAUL HENREID Now Voyager CLAUDE RAINS BONITA GRANVILLE
ALSO . . . Going . . . Going . . . but He's Not Gone Yet "The Night Before the Divorce" WITH LYNN BARI JOSEPH ALLEN, JR.
ATLAS

Help The Red Cross

"SALADA"

TEA

SEND YOUR FILM ROLL AND 35¢ TO

MEYERS STUDIOS

645 YATES STREET, VICTORIA

Any Film Roll of 8 Exposures Developed, Printed and Returned Promptly 35¢

Reprints, Any Size 5¢ Each

Linoleums

New Stock of Felt Base Yard Goods and Rugs Now on Display

Felt Base, Square Yard

39¢ to 79¢

CHAMPION'S, LTD.

727 FORT STREET

IF YOUR FURNACE NEEDS REPAIRING ... Plan to Have It Fixed NOW!

BEST WORKMANSHIP AND SERVICE

Phone for Estimate

Stewart & Phillips

[illegible] YATES ST. PHONE [illegible]

PLUMBING - HEATING

SHEET METAL WORK

CELTUCE

A DISTINCTLY NEW VEGETABLE

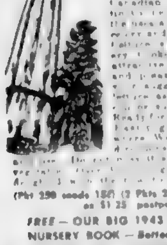

Most desirable for every Canadian garden. [illegible]

(Pkt 250 seeds 15¢) (2 Pkts 25¢) (½ oz 60¢) oz $1.25 postpaid

FREE — OUR BIG 1943 SEED AND NURSERY BOOK — Better Than Ever 13

DOMINION SEED HOUSE, GEORGETOWN, ONT.

Farmer Badly Injured

Still confined to the Lady Minto Gulf Islands Hospital, W. S. McDermott [illegible] suffered [illegible] and lacerations [illegible] week by a [illegible] over a [illegible] gate [illegible] by [illegible] the farm. Mr. McDermott [illegible]

received first aid pending the arrival of Dr. [illegible] was shot

Oak Bay Garden Project Popular

To date twenty-seven applications for the use of vacant lots as Victory gardens have been [illegible] Oak Bay, according to a report [illegible] the parks [illegible] Oak Bay Council at [illegible] meeting last night.

The annual [illegible] $2.50 [illegible] not [illegible] to exceed [illegible] [illegible]

[illegible] A [illegible] improvement of Willows [illegible] ordered [illegible] the works committee and [illegible]

A [illegible] from Mr. Pat[illegible] [illegible] will be referred to the police commission.

A [illegible] Women's Auxiliary of Royal Jubilee Hospital to hold a tag day in Oak Bay on April 3 was granted. Proceeds are to be used [illegible] the hospital and comforts for [illegible] patients.

"Two for One" Day Must Be Maintained

Cleaners who made a [illegible] of "two for one" day [illegible] basis [illegible] service [illegible] Prices and Trade Board [illegible] administration.

The British Columbia [illegible] from cleaners [illegible] are required to continue such special offers.

The position is that any [illegible] of cleaners which has regularly offered a special of two garments [illegible] for the price of one on Mondays must continue [illegible] form part of the [illegible] price [illegible]

The board [illegible] to the public [illegible] contravention of the regulations.

Radio Coverage Of Centenary to Be Extensive

Eight Programmes Will Honor Victoria

[illegible] from CJVI [illegible] Vancouver and [illegible]

[illegible] by Anne [illegible] Columbia [illegible]

On Friday at 3.15 p.m. [illegible] Mrs. Robert [illegible]

LOCAL RESIDENT TO BE HONORED

[illegible] Mrs. E. B. McF[illegible] [illegible]

[illegible] C.B.C. [illegible] Victoria [illegible]

BOOKS CLOSE

[illegible]

Adjudicator Named

Through the Greater Victoria School Festival [illegible] this year the competing schools will have the benefit of an experienced and qualified adjudicator. [illegible] Community Drama Branch of the Department of Education, has secured the services of Mr. [illegible] Smith, [illegible] of the Vancouver Little Theatre. [illegible]

Mr. Smith [illegible] experience [illegible] adjudicator [illegible]

Foresees Serious Fuel Situation Here Next Winter

Intimation that the fuel situation would be serious next winter was [illegible] at the City Hall yesterday from J. M. Stewart, [illegible] Department of Munitions and Supply.

[illegible]

Will Charge Jury In Robbery Trial

[illegible]

Seed Potatoes Tagged

[illegible]

Announcements

St. Mary's Women's Guild [illegible] Street [illegible] phone Mrs. [illegible]

Women's Council Table [illegible]

Victoria Musical Art Society [illegible]

Wishbone Tearooms [illegible]

Handbags—A large selection [illegible] at M. Morris's Leather Goods, 776 Yates. [illegible]

Free—New Colonist Tabloid Cook Book. Circulation Department, The Colonist.

Free, Tabloid of Global War Maps, Circulation Department, Colonist.

City and District

Estimates Filed—Parks committee revised estimates [illegible] were filed at the City Hall yesterday for perusal by the City Council estimates committee.

No Licences—[illegible] were fined $1 and $2.50 costs each in [illegible] Police Court yesterday [illegible]

Bail Estreated—Bail of [illegible] [illegible] Saturday [illegible]

Suggests Name—In a letter received at the City Hall yesterday from Mr. A. B. M[illegible] [illegible] that Nootka Island [illegible] City Council [illegible] to secure a new name for Vancouver Island.

Traffic Cases—[illegible] were [illegible] $2.50 [illegible] a [illegible] to produce a driver's [illegible]

Is Remanded—[illegible]

Infirmary Plan—[illegible] Hon. H. G. Perry.

Building Permits—[illegible]

Finds Articles—[illegible]

Trial Starts—[illegible]

Bureau Grant—[illegible]

Motorists Fined—[illegible]

Found Guilty—[illegible]

Speaker Upheld by Division in House

[illegible]

Fisheries Illustrated

[illegible]

Safe at Gibraltar

DUNCAN, March 8.—[illegible]

TO SPEAK TODAY

Harry G. Perman will speak at the Credit Granters [illegible] Spencer's [illegible] "What About [illegible] Now?"

Centenary Events Are Discussed at Special Meeting

Plan Many Events For 100th Anniversary

[illegible]

CENTENARY DINNER TO BE HELD AT EMPRESS

[illegible]

Jewelry Stolen During Week-End

[illegible]

First Aid Certificates Will Be Presented

[illegible]

Langford Fire

[illegible]

HOW TO RELIEVE

PILE TORTURE

QUICKLY AND EASILY

[illegible] return your money. (Advt.)

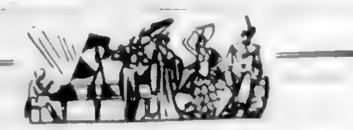

We're

INSTRUMENTAL

every day in the week in helping scores of musical people to find just the instrument, the music or the information they want. Pianos, Record Players, Records, Sheet and Album Music, and any instrument from a Swanee Flute to a Bass Viol.

FLETCHERS Everything in Music 1130 DOUGLAS

Cordwood—$10.25 Per Cord

2-Cord Loads — Prepaid Orders Only

Delivery in Order Received

VICTORY FUEL CO.

1184 View Street

FARMERS!

Don't Be Held Up With Your Work. Check Over Your McCormick Deering Machines - Order Any Parts You May Need Now. Help Us to Help You.

THOMAS PLIMLEY LTD.

1010 YATES STREET Established 50 Years PHONE G [illegible]

GARDEN TOOLS, SEEDS, ETC.

We Have a Good Supply of Both—Call and See Us

MORE SEED POTATOES EXPECTED IN A FEW DAYS

Agents for Massey Harris Farm Equipment, Martin Senour Paints, Varnishes, Shellac, Etc.

Scott & Peden, Ltd.

G 7181

FRUITS VEGETABLES GROCERIES

GRAY LINE CABS

AND

YELLOW CABS

NEW CABS—24-HOUR SERVICE

"The Thinking Fellow Calls a Yellow"

754 Yates St. Phones G 4151 G 4014

For Fire and Automobile Insurance, Rentals and Real Estate, Consult

ELSIE B. RICHARDS

Suite 7, Metropolitan Building, Opposite Postoffice

PHONE E MPIRE 7722

City Motorists Apply In Small Numbers for New Gasoline Rations

[illegible] Motor Licence Office [illegible] G. A. H[illegible] of the [illegible]

[illegible]

Rations for Soldiers On Five Days' Leave

[illegible]

Thanks From London

Mayor Andrew McGavin received [illegible] cablegram yesterday from the Lord Mayor of London:

"Very sincere thanks for the further generous gift of £310 from your citizens and from the R.A.F. per[illegible]

Elects Jury Trial

[illegible] Breeze [illegible] appeared before [illegible] H. H. [illegible] on charge[illegible] McKay and [illegible] September 30, 1942 [illegible] He elected [illegible] and jury and bail was set at $1,500.

THE HARD-OF-HEARING CLUB

[illegible]

GLIDING CLUB CLASSES

[illegible]

WILL SPEAK TONIGHT

[illegible]

SPEAKS ON WEDNESDAY

E. E. [illegible] will speak on "The [illegible] of Crete. A New Social Order and a New [illegible]" [illegible]

The HUNS and JAPS Gloat over

COUGHS & COLDS

that delay the day of reckoning

FOOL THEM WITH

BUCKLEY'S MIXTURE

Coughs and colds are all-out allies of the Axis, postponing the day of Victory by cutting down our production of tanks, guns, planes. Don't let them sabotage your war effort. At the first sign of a cough or cold take Buckley's Mixture and stay on the job. [illegible] coughs and colds [illegible] keeps you FIT TO DO YOUR BIT. The new improved Buckley formula is all medication—no syrup—acts faster—goes farther. 40c & 75c everywhere. Get a bottle TODAY.

Buy Buckley's and take your change in War Savings Stamps

Special

Four Piece Bedroom Suite—Bed, Chiffonier, Drop Centre Vanity With Round Mirror and Bench

$99.00

HOME FURNITURE [illegible]

"IMAGINE! MY OWN SISTER SAYING MY CLOTHES LOOKED HALF-WASHED!"

THEN SHE EXPLAINED AS SHE SHOWED ME HER WASH.
NO MATTER HOW YOU DO YOUR WASH YOU NEED SUNLIGHT'S "EXTRA-SOAPINESS" FOR EXTRA DIRTY SPOTS
COLLAR
ARMPIT
CUFF

Just what every women needs for today's bigger washes!

HOW DISAPPOINTING it is to work for hours over a tubful of clothes . . . only to hear someone say they're "half-washed." Yet, unless you have Sunlight's extra soapiness for those extra-dirty spots, your wash is apt to be only half clean.

WHY TAKE CHANCES when it is so easy to get bright washes—all over! Just give those stubborn spots a touch of Sunlight. Instantly a firm film of soap comes in contact with the dirt. Then, as you wash, Sunlight's extra cleansing power loosens even ingrained dirt. The "toughest" cuffs, edges, hems come brighter easily. And such a gloriously sweet smelling wash, too!

Safe for colors

SAY GOODBYE to streaky half-washed clothes. Try Sunlight's deep-down washing power on today's extra grimy work clothes. Sunlight Soap is safe for finest materials. Grand for colors. And remember with Sunlight hard rubbing isn't necessary. The Sunlight method of washing is thorough yet amazingly safe and gentle.

EASIEST DISHWASHING EVER WITH THESE GREASE CHASING SUDS!

● Sunlight soap is used by thousands [illegible] clean woodwork [illegible] dishware. [illegible] And [illegible] pure and [illegible] hard to hands and goes a long way.

FOR A COMPLETE WASHING JOB YOU CAN'T DO WITHOUT SUNLIGHT

SUNLIGHT SOAP
A LEVER PRODUCT

Around the Dial

[illegible] companies and [illegible]

[illegible] Time

8:00 A.M.—News (CJVI, CBR, CJOR, CKWX) [illegible]

8:15 [illegible]

8:30 [illegible]

8:45 A.M.—[illegible]

9:00 [illegible]

9:15 A.M.—[illegible]

9:30 A.M.—[illegible]
Marine [illegible]
Hearts and [illegible]

9:45 A.M.—[illegible]
Top of the Morning [illegible]

10:00 A.M.—[illegible] Morning [illegible]
Breakfast [illegible]
Life Can Be Beautiful (KIRO)
News (KOL)
Modern Kitchen (CJOR)
Capsules of Melody (CKWX)

10:15 A.M.—[illegible]

10:30 A.M.—[illegible]

10:45 A.M.—[illegible]

11:00 A.M.—[illegible]

11:15 A.M.—[illegible]

11:30 A.M.—[illegible]

11:45 A.M.—[illegible]

12:00 Noon—[illegible]
B.C. Farm Broadcast (CBR)
[illegible] (KOMO)
[illegible] (KJR)
News (KOL)
[illegible] (CJOR)

12:05 P.M.—News (CKWX)

12:15 P.M.—Novatime (CJVI)
Ma Perkins (KOMO)
Hope Bain (KJR)
News (KIRO)
Christian Businessmen (KOL)
Concert Music (CKWX)
[illegible] (CJOR)

12:30 P.M.—[illegible]
[illegible] Farm [illegible] (KOMO)
[illegible] (KWX)

12:45 [illegible]

1:00 P.M.—[illegible]
Life Can Be Beautiful (CKWX)

1:15 P.M.—[illegible]
Road of Life (CKWX)

1:30 P.M.—[illegible]

1:45 P.M.—[illegible]
Ten Minutes From Broadway (KJR)
Soldier's Wife (CJOR)

1:55 P.M.—News (KJR)

2:00 [illegible]

2:15 [illegible]

2:25 [illegible]

2:30 [illegible]

2:45 P.M.—[illegible]

3:00 P.M.—[illegible]
Road of Life (KOMO)

3:15 P.M.—[illegible]

3:30 P.M.—[illegible]

3:45 P.M.—[illegible]

4:00 P.M.—[illegible]

4:15 P.M.—[illegible]

4:30 P.M.—[illegible]

4:45 P.M.—[illegible]

5:00 P.M.—[illegible]

[illegible] (KOL)
[illegible] (CJOR)
[illegible] (CKWX)

5:15 P.M.—[illegible]
Sea Hound [illegible]
Mother Hubbard (CJOR)

5:30 P.M.—[illegible]
Variety Programme (CJOR) (Red Cross)
Treasure Chest (KOMO)
Jack Armstrong (KJR)
News (KIRO)
Norman Nesbitt (KOL)

5:45 [illegible]

5:55 P.M.—News [illegible]

6:00 P.M.—[illegible]

6:15 [illegible]

6:30 [illegible]

6:45 [illegible]

6:55 [illegible]

7:00 P.M.—[illegible]
Raymond Gram Swing (KJR)
20th Century (KIRO)
John B. Hughes (KOL)
Leo Nicholson (CJOR)

7:15 [illegible]

7:30 [illegible]

7:45 [illegible]

8:00 [illegible]

8:15 [illegible]

8:30 [illegible]

8:45 [illegible]

9:00 [illegible]

9:15 [illegible]

9:25 P.M.—News [illegible]

9:30 [illegible]

9:45 [illegible]

10:00 [illegible]

10:10 [illegible]

10:15 [illegible]

10:30 [illegible]

10:45 [illegible]

10:55 [illegible]

10:59 [illegible]

11:00 [illegible]

11:15 [illegible]

11:25 [illegible]

11:30 [illegible]

11:45 P.M.—News (KOMO) [illegible]

11:55 P.M.—News [illegible]

[illegible] Nations.

Radio Highlights

5:05 p.m. — R.C.A.F. Quiz Programme, CBR.

6:00—Battle of the Sexes, KOMO, KPO.

6:30—Fibber McGee and Molly, KOMO

7:00 — Captain Thompson, CJVI

7:15—Music You Love, CJVI

7:30—Music From Montreal, CBR

7:30—Red Skelton, KOMO

8:15—You Can't Do Business With Hitler, CJVI

8:30—Telequiz, CJVI

8:30—Music From the Pacific, CBR

9:00—Calling All Cars, CJVI

CJVI Newscasts

8:00 A.M.
10:00 A.M.
[illegible] P.M.
6:00 P.M.
[illegible] P.M.

In addition, CJVI broadcasts [illegible] news [illegible] hour of the broadcast from 7 a.m. to 11 p.m.

BBC [illegible] direct from London at 9 a.m. and 3:45 p.m. daily over CBR.

Key Station Frequencies

VICTORIA—
CJVI (1480)
VANCOUVER—
CBR (1130), CJOR (600)
CKWX (980)
SEATTLE—
KIRO (710), KOMO (950)
KJR (1000), KOL (1300)
K[illegible] (770)
SAN FRANCISCO—
KPO (680)
OAKLAND—
KGO (810)

Schubert Club Gives Enjoyable Programme

[illegible]

DOES YOUR CHILD
Lack APPETITE?

Try New, Improved Ovaltine

If your child lacks a zest for food, it may be that his diet is short in very important food elements which science has discovered everyone needs for health. His growth may be stunted or impaired and he may be an easy victim to prevailing sickness.

As a "protecting" food-drink, New, Improved Ovaltine adds to a child's meals the essential food elements most likely to be deficient in his diet.

Three servings of New, Improved Ovaltine furnish a child with a significant portion of his [illegible] requirement of Vitamins A, B, and D and the minerals Calcium, Phosphorus and Iron; also quick food-energy elements and high quality proteins—all for building sturdy bodies.

So, if your child eats poorly or is under par, why not start giving him New, Improved Ovaltine regularly? Get a tin at your drug or food store.

MAIL FOR FREE SAMPLE

A. WANDER LIMITED [illegible]

Name
Address

NEW, IMPROVED
OVALTINE

OVERCOATS
CLEANED
JUST RIGHT

Pantorium DYE WORKS OF CANADA LTD.

Main Office [illegible]
Branch Office [illegible] Broughton St.

THE SOLDIER'S PAL
MECCA OINTMENT
Should be in every kit—relieves sore feet, etc.

Secret Weapon

Our Military Service Has a Secret Weapon Dependent on a Supply of Glycerine!

The supply of glycerine available for explosives, gun recoils, by [illegible] equipment and secret weapons is dangerously low.

[illegible] Your [illegible] and munitions run short.

All this depends on kitchen and butchers' fat. YOUR OBVIOUS DUTY: To see that it is saved!

Fat [illegible] received at this office [illegible] and with [illegible] (Please [illegible] to us in writing).

SALVAGE CORPS OF B.C.

[illegible] GOVERNMENT STREET E 1412

WE WORK FOR VICTORY—HELP US!

QUICKIES

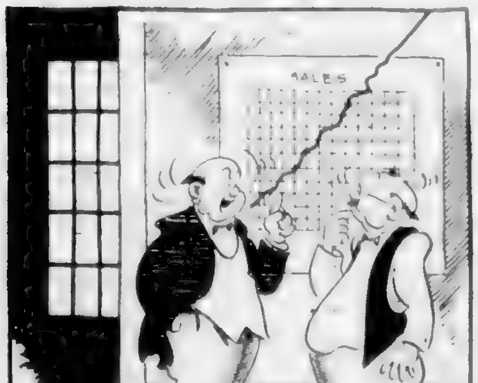

"Now we gotta rent the office upstairs. I told you it was a mistake gettin' that Colonist Want Ad!"

LIFE'S LIKE THAT

By Fred Neher

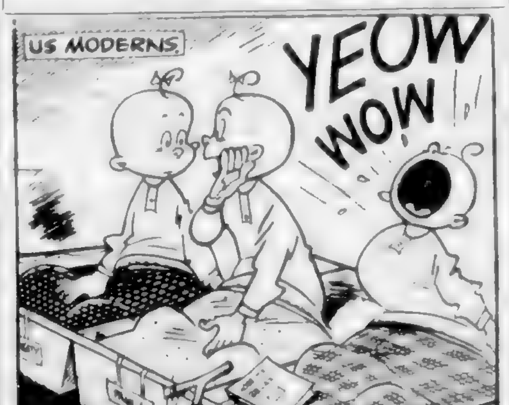
US MODERNS
YEOW
WOW

"Is this his night to bowl?"

SUPERMAN

A New Way

By Jerry Siegel and Joe Shuster

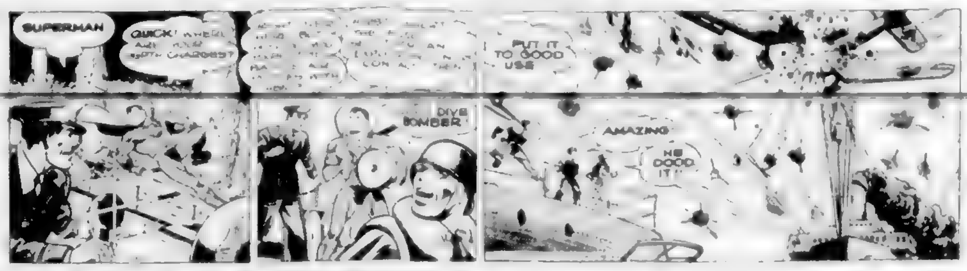
SUPERMAN
QUICK! WHERE ARE YOUR DEPTH CHARGES?
PUT IT TO GOOD USE
DIVE BOMBER
AMAZING
NO GOOD IT!

MARY WORTH'S FAMILY

By Dale Allen

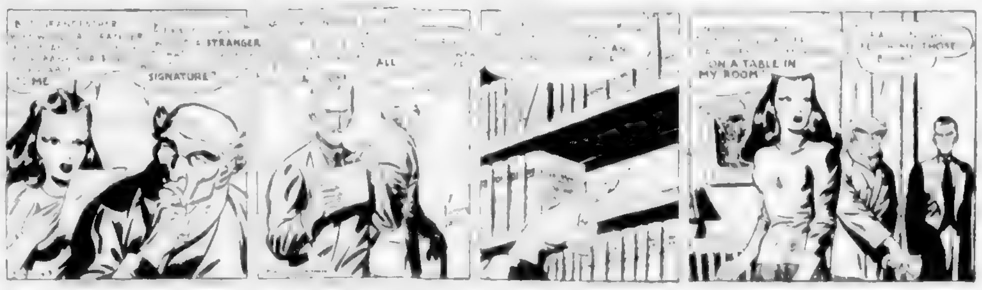
STRANGER
SIGNATURE
ALL
ON A TABLE IN MY ROOM

POPEYE

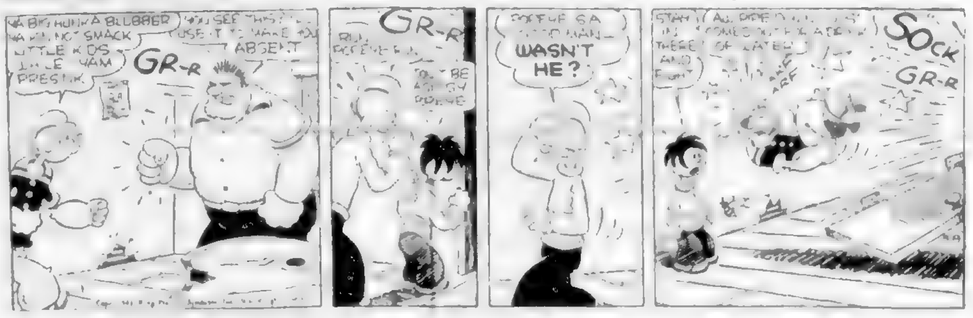
A BIG HUNK A BLUBBER WANTING SMACK LITTLE KIDS LIKE YAM PRESTIK
YOU SEE THIS? [illegible] ABSENT
GR-R
GR-R
POPEYE
WASN'T HE?
SOCK
GR-R

MUTT AND JEFF

They're Plain Nuts

By Bud Fisher

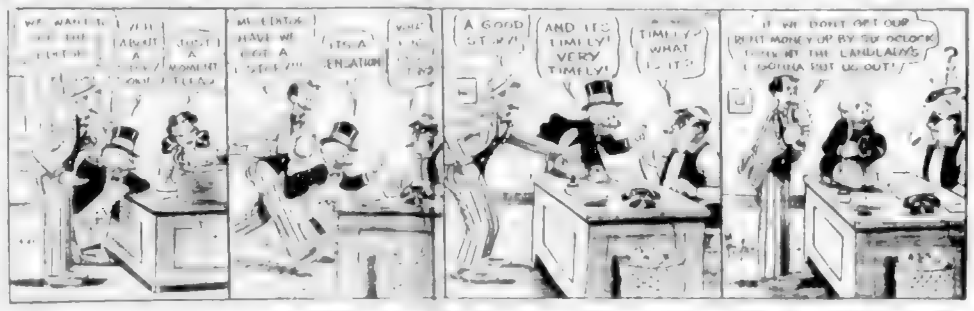
JUST A MOMENT
IT'S A SENSATION
A GOOD STORY!
AND IT'S TIMELY! VERY TIMELY!
TIMELY? WHAT IS IT?
IF WE DON'T GET OUR RENT MONEY UP BY SIX O'CLOCK TONIGHT THE LANDLADY'S GONNA PUT US OUT!
?

POP

Beating It Out

By J. Millar Watt

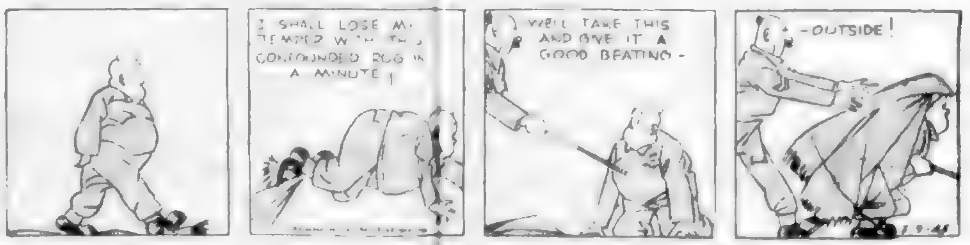
I SHALL LOSE MY TEMPER WITH THIS CONFOUNDED RUG IN A MINUTE!
WELL TAKE THIS AND GIVE IT A GOOD BEATING—
—OUTSIDE!

FLYIN' JENNY

Air Raid!

By Keaton and Chaffin

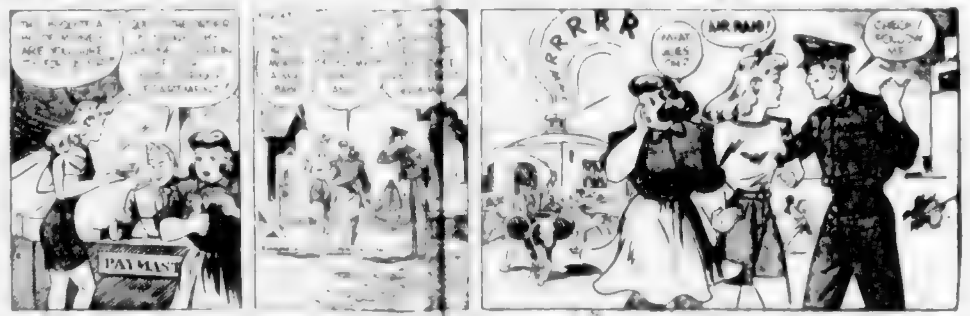
PAYMAST
RRRRR
WHAT GOES ON?
AIR RAID!
CHECK! FOLLOW ME

THE NEBBS

The $64 Question

By HESS

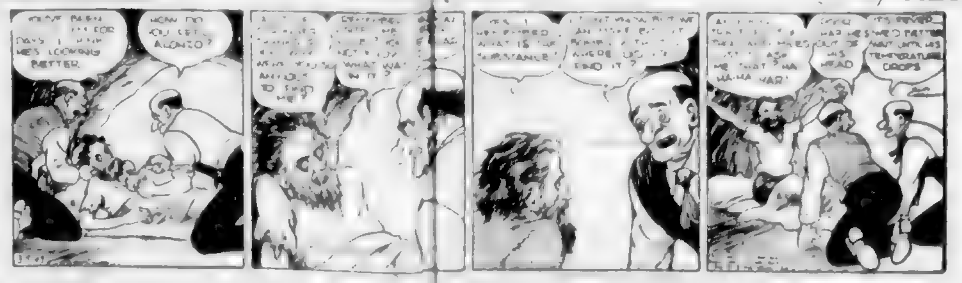
HOW DO YOU FEEL, ALONZO?
HE'S LOOKING BETTER
WHAT IS THE SUBSTANCE?
WHERE DID YOU FIND IT?
HIS HEAD
TEMPERATURE DROPS

BLONDIE

Dim-Out in Le Bumstead!

By Chic Young

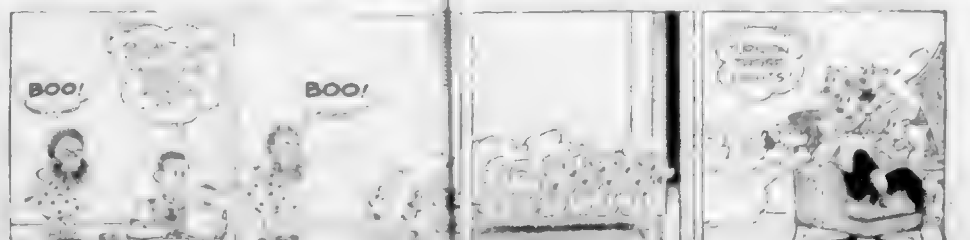

"I do what you would surely do...if you were there"

Wherever war with its black woes
Or flood, or fire, or famine goes
There, too, go I!

Wherever strength and skill can bring
Surcease to human suffering
There, too, am I!

I go wherever men may dare.
I go wherever woman's care
And love can live—

If earth in any quarter quakes
Or pestilence its ravage makes
My help I give.

The cross which on my arm I wear,
The flag which o'er my breast I bear,
Are but the sign;

I am the ambassador for you
I do what you would surely do
If you were there!

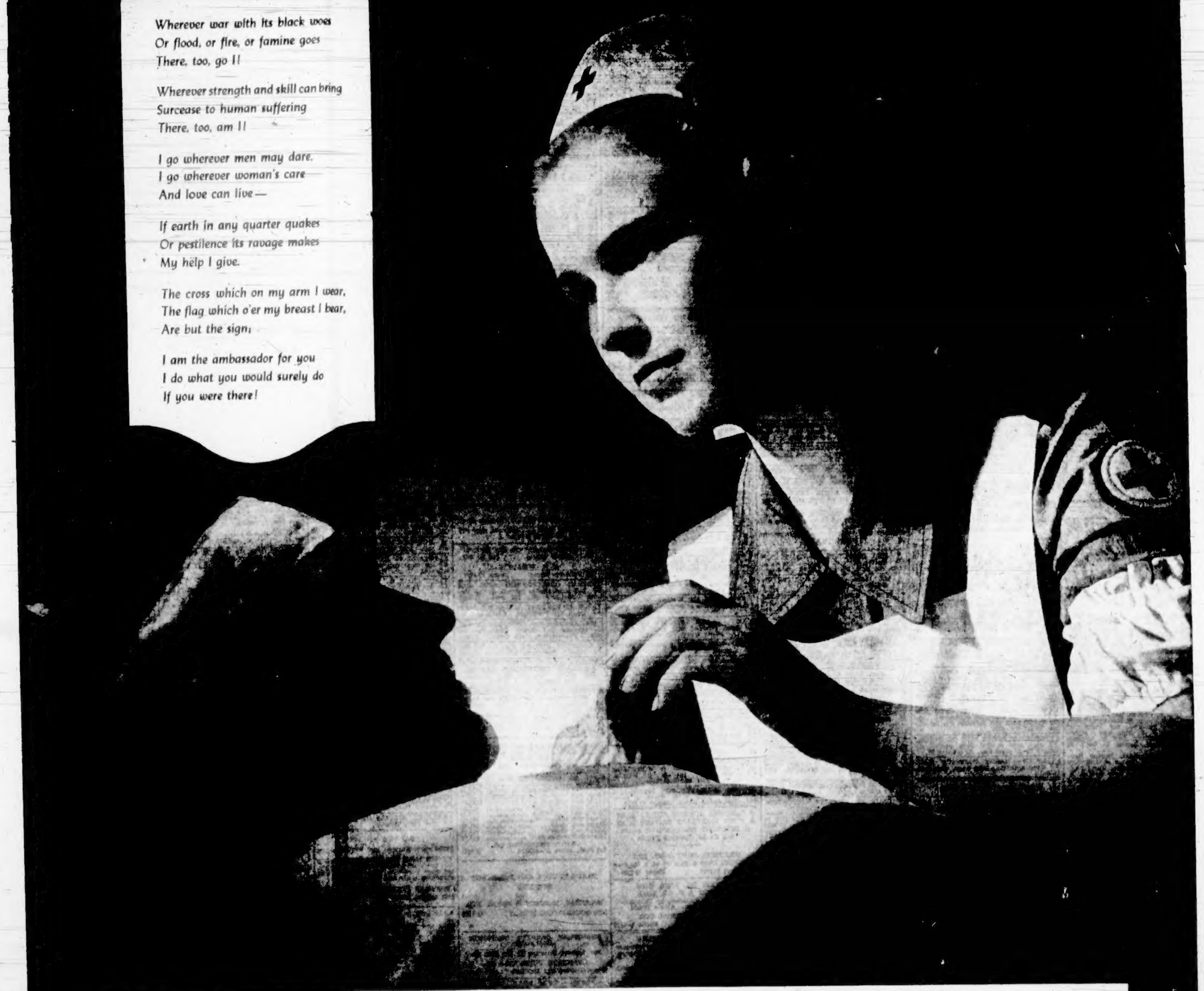

Whenever and wherever disaster overtakes humanity . . . there goes the Red Cross, caring for the injured, comforting the afflicted, feeding the hungry, sheltering the homeless. Ambassadors for you — to be sent on your errands of mercy — they do your will. Give generously to them that they may give generously to all who suffer — enabling the light of hope to shine again.

GM
GENERAL MOTORS

GENERAL MOTORS OF CANADA, LIMITED

Business and Professional Directory, Want Ads

The Daily Colonist

RATES FOR CLASSIFIED OR WANT ADVERTISEMENTS

Two cents a word each insertion, twelve cents a word a week, with a minimum of ten words, cash with order. No advertisement accepted for less than twenty-five cents.

Death and Funeral Notices, $1.50 first insertion; $1.00 for each additional insertion. Marriages, Cards of Thanks and In Memoriam Notices, $1.50 per insertion.

Birth Notices, $1.00 per insertion.

Advertisers who desire may have replies addressed to a box at The Colonist and forwarded to their private address. A charge of ten cents is made for mailing replies. In this case add three words (Box ..., Colonist) to the count for the number of words.

Out-of-town readers of our advertisements ask advertisers to give address as well as phone numbers, as it is not always possible to communicate through the phone.

Any claim to rebate on account of error or omissions must be made within three days from the date of the same, otherwise claim will not be allowed.

The Colonist will not be responsible for more than one incorrect insertion of any advertisement ordered for more than one issue.

The Colonist service is available every day from 8 a.m. to 9 p.m., excepting Sunday. Just call Empire 4114.

To insure insertion, Classified Ads should reach The Colonist before 9 p.m. on the day previous to publication.

Classified Ads for The Sunday Colonist will be accepted up to 9 p.m. on Saturdays.

CLASSIFICATIONS

Acreage for Rent	83
Acreage for Sale	82
Agents Wanted	16
Acreage Wanted	84
Autos for Hire	66
Automobiles	65
Births	1
Bicycles and Motorcycles	40K
Boats and Launches	67
Building Materials	40A
Business Directory	33
Business Opportunities	75
Card of Thanks	4
Church Notices	9
Clothing, Furs, Shoes, Etc.	40B
Coming Events	10
Dancing	25
Deaths	2
Dressmaking	28
Educational	23
Farms for Rent	86
Farms for Sale	85
Farms Wanted	87
Flats and Apartments to Rent	53
Flats and Apartments Wanted	54
Flowers	7
For Sale—Miscellaneous	40
Furniture	40D
Fuel	40C
Funeral Directors	6
Furnished Houses to Rent	55A
Furnished Rooms to Rent	49A
Furnished Rooms Wanted	50A
Hairdressers and Beauty Specialists	21A
Hotels	46
Housekeeping Rooms to Rent	51
Housekeeping Rooms Wanted	52
Houses for Sale	78
In Memoriam	5
Listings Canceled	77
Lost and Found	29
Machinery	64
Marriages	3
Miscellaneous	37
Money to Loan	31
Monumental Works	8
Music	24
Musical Instruments	40E
Nursery Stock, Plants, Etc.	40H
Nursing and Convalescent Homes	30
Offices, Stores, Halls to Rent	58
Personal	21
Professional Directory	34
Property for Sale	80
Property Wanted	81
Poultry and Livestock	42
Radio	40F
Radio Repairs	40G
Room and Board	47
Room and Board Wanted	48
Situations Wanted—Female	18
Situations Wanted—Male	17
Stoves, Ranges, Furnaces	40L
Summer Resorts	61
Swaps	41A
Teachers Wanted	15
Timber	74
To Exchange, Real Estate	76
To Rent—Miscellaneous	38
Unfurnished Houses to Rent	55B
Unfurnished Houses Wanted	57B
Wanted—Female Help	14
Wanted—Male Help	13
Wanted—Miscellaneous	41
Wanted to Borrow	32
Wanted to Buy—Houses	79
Wanted to Rent—Houses Unfurnished	57B
Wanted to Rent—Miscellaneous	59
Wood	33

2 DEATHS

KING—At her residence on March 8, 1943, Mrs. Clara Amy King, widow of Alfred N. C. King, aged eighty-six years; born in Valparaiso, South America, and a resident of Victoria since 1859. Survived by one daughter, Mrs. Sibel Nelson Ware, in Victoria; three brothers, William Gardiner, Charles Gardiner and George A. Gardiner, all in Victoria, and one sister, Mrs. F. Eastman, in Oakland, Cal.

Strictly private funeral from Hayward's B.C. Funeral Chapel. Cremation at Royal Oak. (No flowers, by request.)

LISTER—On March 8, 1943, at the Royal Jubilee Hospital, Edward Lister, aged fifty-four years, 3018 Donald Street, Saanich; born in Hastings, England, and a resident of Victoria for over twenty-five years. He served overseas with the 67th Battalion in the first Great War.

Funeral from Hayward's B.C. Funeral Chapel on Wednesday at 3.30 p.m. Interment will be made in Royal Oak Burial Park.

PROCTOR—At Royal Jubilee Hospital, on March 7, 1943, Constance Mary, beloved wife of Frederick E. P. Proctor, 1062 Richmond Avenue, aged thirty-seven years; born in Quebec, P.Q., and a resident of Victoria for twenty-three years. Besides her husband, she leaves her mother, Mrs. R. C. Code, and a sister, Mrs. H. B. Mathews, both in Victoria, and one brother, Ernest R. Code, in Sussex.

Funeral on Wednesday, leaving Hayward's B.C. Funeral Chapel at 1.30 p.m. for Christ Church Cathedral, where service will be conducted by Very Rev. S. H. Elliott, Dean of Columbia, at 2. Interment will be made in Royal Oak Burial Park.

CROWTHER—On March 8, 1943, at Royal Jubilee Hospital, Wilfred Crowther, 204 Chester Street, aged fifty-eight years; born in Yorkshire, England, and had lived in Victoria for seventeen years. He leaves his wife, at home; four sons, Guy, at home; Wilfred, Frank and Ray, all on active service; two daughters, Nellie, in Denmark, and Mrs. George Kirkendale, Victoria; four sisters and one brother; also three grandchildren.

Funeral on Thursday, leaving Hayward's B.C. Funeral Chapel at 7.45 a.m. for St. Andrew's Cathedral, where Requiem Mass will be sung at 8 o'clock. Interment in Colwood Burial Park. Prayers will be offered in Hayward's B.C. Funeral Chapel on Wednesday at 8.30 p.m.

MAINGUY—At the residence, 29 Marlborough Street, Mrs. Mary Elizabeth Mainguy, widow of Daniel Wishart Mainguy, aged eighty-six years; born in Province of Quebec, came to Victoria in 1885, and lived in Chemainus and Westholme until 1919, when she went to La Jolla, Calif., where she resided until 1941, returning to Victoria. She leaves to mourn her loss three sons, F. W., of Williams Lake, B.C.; R. C., of Duncan, and Capt. E. R. Mainguy, R.C.N., now in Ottawa; also seven grandchildren and two great-grandchildren. An infant son, Roy Beckwith, died in 1891.

Funeral on Wednesday, leaving Hayward's B.C. Funeral Chapel at 12 noon for All Saints' Church, Westholme, where service will be conducted at 2 o'clock. Interment will be made in the churchyard. (No flowers, by request.)

WILSON—At St. Joseph's Hospital, on Sunday, March 7, Ernest Verue Wilson, 2024 Townley Street, aged sixty years. The late Mr. Wilson was born in Wales and has been a resident of this city for the past thirty-two years, and was a member of the Britannia Branch of the Canadian Legion in this city. Besides his widow, Louisa Martha, he leaves to mourn his loss two daughters, Mrs. L. Lidstrom, of Vancouver, and Miss Victoria E., at home, and one son, Ernest, at the family residence.

Funeral services will be conducted in McCall Bros.' Funeral Chapel on Wednesday afternoon at 2 o'clock. Interment will take place in Royal Oak Burial Park.

BUCHANAN—At Royal Jubilee Hospital on Saturday, March 6, Archibald Buchanan, 812 Catherine Street, aged sixty-seven years. The late Mr. Buchanan was born in Lanarkshire, Scotland, and had been a resident of this city for the last thirty-five years. Besides his widow, Elizabeth, he leaves to mourn his loss one sister, Mrs. J. Smith, of this city; two sisters in Scotland, and nieces and nephews in Victoria.

Funeral services will be conducted in McCall Bros.' Funeral Chapel on Tuesday afternoon at 2.30 o'clock. Rev. T. H. McAllister will officiate. Interment will be in Colwood Burial Park.

3 MARRIAGES

CARTLAND—LEASK—At the First United Church on Monday, March 8, Elsa Mary, second daughter of Mr. and Mrs. J. Leask, 1312 Balmoral Road, became the bride of Cpl. George Edward Cartland, R.A.F., only son of Mr. and Mrs. H. Cartland, Balsall Heath, Birmingham, England. Rev. Hugh A. McLeod officiated.

3 MARRIAGES
(Continued)

DUNBAR—JAMESON—Mr. and Mrs. Harry Leckie-Ewing, 476 Transit Road, Oak Bay, announce the recent marriage of their daughter, Joan, to William Hallinan Dunbar, of Victoria, B.C.

4 CARD OF THANKS

Mrs. Puhnett wishes to express her deep appreciation for the lovely flowers and kind expressions of sympathy in her bereavement.

Mrs. A. E. Tudor and her daughter, Mrs. J. Naysmith, wish to thank all those who have been so kind to them in their recent sad bereavement; for the notes and cards of sympathy and the beautiful flowers and offers of help, and especially to Mr. and Mrs. Hull, the tenants and employees of the Scollard Building and the Police Department, to all who have given us comfort in any way we give grateful thanks.

6 FUNERAL DIRECTORS

B.C. FUNERAL CO. (HAYWARD'S), LTD.
Established 1867
Moderate Charges Lady Attendant
734 Broughton Street
Calls Attended to at All Hours

S. J. CURRY & SON
Funeral Directors
Corner Quadra and Broughton Streets
Phone G 5512

McCALL BROS.
"The Floral Funeral Home"
Phone Garden 2612
Office and Chapel, Corner Johnson and Vancouver Streets

SANDS MORTUARY, LIMITED
1803 Quadra Street Phone E 7511
Beautiful Chapel With Pipe Organ
Distinctive Service at Reasonable Cost

THOMSON FUNERAL HOME
Established 1911. Formerly of Winnipeg
Lady Assistant — Licensed Embalmer
1625 Quadra Street Phone G 2612

7 FLOWERS

ALL Floral Work Artistically Designed. We grow our flowers. Brown's Victoria Nurseries, 618 View. G 6612 - G 3521.

ANY FLORAL DESIGNS at lowest prices. N. B. Pollock, 1315 Douglas. G 5315.

THE POSY SHOP, 823 FORT STREET—Floral tributes, fresh cut flowers, wedding bouquets, corsages. Phone G 5422.

FUNERAL DESIGNS,
Weddings, Bouquets, Corsages
Fresh-Cut Flowers Delivered
WOODWARDS FLORISTS
619 Fort Street Phone G 5614

10 COMING EVENTS

ADVANCE NOTICE — R.A.F. "SMILE" show and dance, Colwood Hall, Friday, April 9, auspices Prince Edward Branch, Canadian Legion. Proceeds Canadian Legion war work. Admission 50c; refreshments.

MODERN DANCING
AT MacDONALD HALL, FORT STREET, every Saturday night, 9 to 12. "Pop" Green's five-piece orchestra. A good snappy dance. Admission 25c.

A MODERN DANCE AT THE TRIANON, 1205 Broad Street, every night; gents 40 cents; ladies, 30 cents.

AT COLWOOD HALL, DANCING EVERY Saturday night, 9 to 12. Mrs. Bertucci's Orchestra. Admission 35c.

PRO PATRIA BRANCH, CANADIAN LEgion, B.E.S.L., will hold its regular general meeting on Tuesday, March 9, at 8 p.m., in the clubrooms. As many members as possible are requested to attend.

AN OLD-TIME DANCE
SATURDAYS, CRYSTAL GARDEN (LOWer). Irvine's Orchestra. 9-12. 35c. Everybody welcome.

OLD-TIME DANCING
SATURDAY NIGHTS AT A.O.F. HALL, Cormorant Street. Stewart's Orchestra. 9-12. 35c. Crowd limit.

MODERN DANCING
SATURDAY NIGHTS AT THE SHRINE Auditorium, View Street. Bell Boys' Orchestra. 9-12. 40c.

1200 ITEMS—1200 BLOCK, DIGGON'S

WHERE TO GO TONIGHT
DRIFT INN
OPEN DAILY, 11 A.M. TO 2 A.M.; SATurdays, 11 a.m. to 4 a.m. Dancing, good eats. 1817 Douglas Street.

13 WANTED—MALE HELP

Applications will not be considered from persons in the employment of any firm, corporation or other employer engaged in the production of munitions, war equipment or supplies for the armed forces unless such employee is not actually employed in his usual trade or occupation.
Applicants are advised not to send original testimonials. Copies are just as satisfactory.

APPLICATIONS WANTED FROM GOOD healthy schoolboys aged 12 to 15 living in all parts of Greater Victoria, who would like to become Colonist carriers. Apply to Colonist Circulation Department.

CARRIERS NEEDED AT ONCE FOR VAcant routes in Oak Bay and Esquimalt districts. Apply Circulation Department, Colonist Office.

PRACTICAL GARDENER, TWO DAYS weekly, $3.50 a day. Phone E 6216.

TWO TRUCK DRIVERS FOR FEED DElivery, steady work. Apply Selective Service Office. Order No. 860.

WANTED — FIRST CLASS AUTO MEchanic for municipal equipment. Apply Employment and Selective Service Office. Order No. 801.

WANTED, ELDERLY MAN OR YOUTH, part days or few days weekly, on poultry farm, close city. Garden 1214.

WANTED — HANDY OVER-AGE MAN, Quadra district, light work. Box 5306, Colonist.

14 WANTED—FEMALE HELP

Applications will not be considered from persons in the employment of any firm, corporation or other employer engaged in the production of munitions, war equipment or supplies for the armed forces unless such employee is not actually employed in his usual trade or occupation.
Applicants are advised not to send original testimonials. Copies are just as satisfactory.

COOK - GENERAL, MODERN HOME. Electrical appliances; sleep in or out. Three adults. $30 a month. E 3443 or E 8614.

CAPABLE MAID, SMALL FAMILY, NO cooking, sleep in; wages $30. E 8318.

FREE ROOM AND BOARD IN EXchange for minding children five days only per week (part time). Empire 8894.

GOOD PLAIN COOK FOR TWO ADULTS. Good home and wages. Box 5320, Colonist.

GENERAL MAID, FRENCH OR ENGlish speaking, for small home, 2 in family. Phone Garden 6510.

HELP WANTED—SLEEP IN, OR DAY, private room, nice conditions. E 8193.

LEARN HAIRDRESSING — THERE IS A serious shortage of operators. Course starting now. Winter terms. Apply Victoria Hairdressing School, Woolworth Building.

NURSEMAID IN ESQUIMALT FOR afternoon. Phone G 2147.

PRACTICAL NURSE WANTED FOR elderly lady. State references and salary expected. Box 4433, Colonist.

RELIABLE GIRL OR WOMAN FOR general help. E 6883.

WANTED FOR INSPECTION WORK and part-time office duties. Must have stenographic and business experience. Apply Employment and Selective Service Office. Order No. 727.

WILL GIVE ROOM AND BOARD TO serviceman's wife in exchange for light household duties; four adults in family; no objection to one small child. Garden 1321.

WANTED, BY MARCH 15, GIRL TO assist looking after one child, help to cook for two. Good wages, sleep in or out. Box 5425, Colonist.

WANTED—TAILORESS, ALSO POWER machine operator. Apply Employment and Selective Service Office. Order No. 982.

WANTED — COOK-GENERAL, TWO adults. Wages, $50. Ten Mile Point. B 3898.

WANTED—CHILDREN'S NURSE, APRIL 15, boys 3 and 5 years. Box 5269, Colonist.

HELP WANTED

ORGANIST WANTED
EXPERIENCED PIPE ORGANIST FOR Centennial United Church. References required. Box 5267, Colonist.

15 TEACHERS WANTED

WANTED IMMEDIATELY TEACHER for Christina Lake rural school. Salary $960. E 8888.

16 AGENTS WANTED

WORK FOR YOURSELF — SPARE TIME! BIG MONEY SELLING PORTRAITS. Send for catalogue. United Art Co., Toronto.

17 SITUATIONS WANTED—MALE

BULLDOZING, LEVELING, BACKFILLing, road building, clearing. B 3847.

DUMP TRUCK AND DRIVER, $2.25 PER hour. G 1541, 8 a.m.-6 p.m.

EXPERIENCED GARDENER AND HANdyman wants work. B 1585.

WANTED—SPARE TIME GARDENING. Write or call A. Daniels, 901 Burdett Avenue.

$3 STOPS THAT LEAK; GUTTERS cleaned, roof repairs. E 2774.

17A PAINTERS AND DECORATORS

ACME Paperhanging, Painting, Kalsomining. Immediate service. E 8773.

D. A. TRIPP & Son, Painting, Decorating, paperhanging. Ph. G 2510, E 8706.

GEORGE E. GOODWIN, OF REGINA—Decorator and paperhanger. Est. 1911. All work guaranteed. E 8844. 1623 Belmont.

HAVE YOUR ROOM DECORATED—Men and materials available at Mellor Bros., Ltd., 819 Broughton St. G 3021.

ISLAND DECORATORS
PAINTERS, PAPERHANGERS, SPRAY painters. Empire 9059.

PAPER HANGING, PAINTING, MODERN decorating; roof and stucco spraying. J. M. Cullingford. E 7070.

PAPER - HANGING, KALSOMINING, painting, etc. Tom Barker. E 8773.

SAVE YOUR HOME SURFACES WITH quality paint. We will assist you in securing decorators who will suggest color schemes, material and an estimate for the cost of your job. Phone General Paint Store, 1011 Blanshard Street. E 6018.

WALTER H. WELLS, OF EDMONTON—Painter and paperhanging. B 2684.

17B CHIMNEY SWEEPING

CHIMNEYS SWEPT — EXPERIENCED, efficient service. Work done immediately. WILLIAMS & BROWN, 930 Yates Street. B 1621.

THOMAS McLAY, 2543 SHELBOURNE ST. CLEAN AND RELIABLE. PHONE E 8156.

17C CARPENTERS AND CONTRACTORS

ALTERATIONS, Building, Repairs, Roofing a specialty. T. Thirkell. E 4625.

BRICKWORK AND CONCRETE. PHONE Empire 4535.

BUILDING CONTRACTORS — WARREN Long. E 1968. Alterations, repairs, etc.

CARPENTER, ALTERATIONS, REPAIRS, cabinets. G 2315.

17E GARDENERS

PLOUGHING, DISCING, CULTIVATING Gardens or acreage. New Ford tractors. E 9691 or Albion 79X.

TREE SURGERY

SCIENTIFIC PRUNING; DANGEROUS trees removed. Cowie & Hicks. B 1676.

18 SITUATIONS WANTED—FEMALE

CLEAN CAPABLE WOMAN WISHES position as housekeeper to widower or bachelor. Good home more essential than wages. Box 5309, Colonist.

CANADIAN, GOOD HOUSEKEEPER, plain cook; elderly people preferred. Box 5044, Colonist.

COMPANION HELP TO ELDERLY LADY or housekeeper, elderly gentleman. Box 5415, Colonist.

CARE OF CHILD (AFTERNOONS) POSItion wanted, age three up; evenings possible; references. Empire 3062, Rm. 20.

COMPETENT HOUSEKEEPER SEEKS position, elderly gentleman preferred; references. Phone B 3698.

EDUCATED LADY WANTS A POSITION as companion or practical nurse to elderly lady or couple. Box 5384, Colonist.

GIRL WISHES LIGHT HOUSEWORK, afternoons; 35c an hour and car fare. Box 5221, Colonist.

LADY SEEKS POSITION AS HOUSEkeeper; excellent cook; can take full charge. Box 5424, Colonist.

21 PERSONAL

A NEW SHIPMENT OF COATS FOR Spring. Tots to 14 years. The Stork Shop, 631 Fort, opposite Times. G 2661.

A. MARSHALL — Special prices. Furs Remodelled, repaired. Surrey Blk., Yates.

EXPERT TRUSS FITTING—COMPLETE stock. Private fitting-room. Modern Pharmacy, Ltd., Johnson at Douglas Street.

ECZEMA, ITCH, PILES, PSORIASIS — Try Teenlore ointment, 618 Cormorant Street, and all department drug stores.

LITTLE PADDOCKS GUEST HOUSE
FOR Elderly People. Nursing Care When needed. Terms, etc., write "Little Paddocks," Duncan, V.I. Phone Duncan 335Y2.

FREE INFORMATION — FEMININE HYgiene. Local Society de Hygenique, 910 Market Street. E 0774 after 5 p.m.

FURNITURE WANTED OF ALL KINDS. It will pay to consider Holland Bros., 751 Fort. E 0913.

FREE TABLOID OF GLOBAL WAR maps. Circulation Department, Colonist.

HAY FEVER - ASTHMA — "Breatheasy" relieves instantly. Free demonstration Victoria Pharmacy, 1001 Gov't St. G 1811.

I WILL GIVE A BABY GIRL A GOOD home and board free of charge. Child about one month of age preferred. Box 5065, Colonist.

INVISIBLE MENDING EXPERTLY DONE on woolen material. Garden 7784.

MADAME ST. QUENTIN — READINGS, Paris Cafe, opposite Spencer's.

PRINTING AND RUBBER STAMPS — Sweeney-McConnell, 1012 Langley. G 3412.

STUDENTS OF SPIRITUALISM, OCCULTism and kindred subjects. Metaphysical Library, $1 monthly, 2 to 5 p.m., 119 Stobart Bldg., Yates St. Garden 2257.

SHOTBOLT'S BALSAM OF HONEY—FOR coughs, colds and bronchitis. Shotbolt's Drug Store, 589 Johnson Street.

SMALL ORCHESTRA OPEN FOR ENgagements. Phone G 3644.

SEND A RECORD OF YOUR VOICE TO the folks at home. M. Kersey. G 6210.

SLIP COVERS MADE TO ORDER. UPholstery work. Reasonable. B 2760.

WANTED — PERSON TO CARE FOR two-year-old girl during working mother's absence; also room for mother in refined home. Box 5353, Colonist.

WILL SOME KIND PEOPLE SHARE their home for two months with business couple; clean and respectable. Box 5422, Colonist.

1200 ITEMS—1200 BLOCK, DIGGON'S

YOUR WEDDING STATIONERY—
INVITATIONS, ANNOUNCEMENTS, ETC.
Let Us Attend to This Important Item for You
THE COLONIST
PRINTING DEPARTMENT
1211 Broad Street Victoria, B.C.

25c THE PHOTO MILL 25c
P.O. Box 335, Vancouver
Rolls Developed and Printed, 25c
12 Reprints, 5 x 7 Enlargements, 35c

BARBARA GOULD COSMETICS
"The Royal Road to Loveliness"
Darling's Pharmacy, Fort at Broad

21A HAIRDRESSERS AND BEAUTY SPECIALISTS

A PERMANENT WAVE INDIVIDUALLY styled. Special prices on shampoo and finger wave. Bert Waude Salon, 718 Yates Street. Telephone E 4022.

HAVE YOUR NEW SPRING PERMAnent now by a skilled operating staff. Helmer's Beauty Salon, 714 View. E 4432.

NEW PERMANENTS! FINE HAIR A specialty! Babette Beauty Salon, Room 'A' Campbell Building. G 6612.

PREPARE for Your New Spring Permanents now by having Breck reconditioning treatments. Phone for appointment. Avalon Beauty Shop, 1104 Douglas. E 0522.

SUPERFLUOUS HAIR — TREATMENT weakens growth at SUSSEX BEAUTY SALON—E 5115.

TYRRELL'S, LTD., HAIR STYLISTS — Croquignole, spiral and machineless permanent wave specialists at D. Spencer Ltd. E 4141.

VICTORIA BEAUTY PARLORS — CALL E 3515 for a good permanent. All experienced operators. 1216 Broad Street.

DOUBLE SERVICE IN WANT ADS

You can telephone your answers as well as your classified advertisements to The Colonist. Readers are often interested in Want Advertisements that do not carry the names or addresses of advertisers but a Colonist box number. For the accommodation of those readers who find it inconvenient to write an answer and to serve the advertiser better.

We Will Take Replies to Box Numbers Over the Telephone

The Colonist service is available from 8 A.M. to 9 P.M., excepting Sundays. Phone Empire 4114.

21A HAIRDRESSERS AND BEAUTY SPECIALISTS
(Continued)

WE RULE THE WAVES—PERMANENTS, finger waves, marcels, hair tinting, facials, military hair cutting and styling. Specials, Monday and Wednesday mornings. La France Beauty Salon, 727 Yates Street. G 7443.

23 EDUCATIONAL

BE PREPARED! BUSINESS, SECREtarial, radiotelegraphy, civil service courses. Day and night classes. Sprott-Shaw School.

CHINESE SCHOOL OF LANGUAGE — 4 installment lessons, $2. Money be refunded if not satisfied. 16 E. Hastings St., Vancouver, B.C.

ROYAL BUSINESS COLLEGE, 1006 GOVernment. G 8018. E. W. Maunsell.

STANDARD SCHOOL OF STEOGRAphers open for registrations. G. M. Dickson. G 1824. E 0639.

ST. MARGARET'S BUSINESS SCHOOL—Junior House, St. Margaret's School. Miss W. G. Milligan, principal. E 2224.

ARTS

SKETCHING, Painting, Crafts, Commercial art. St. Ann's art teacher. G 3321.

24 MUSIC

SPANISH and Hawaiian Guitar and Mandolin taught. Jenkins, 1018 Pandora.

25 DANCING

EILEEN'S SCHOOL OF DANCING, 633 Fort Street. All types taught. Special ballroom prices for servicemen. Res. phone E 8247.

29 LOST AND FOUND

LOST—WALLET (422, SAILOR'S IDENtification, etc.), between Hostess Club, Yates and Douglas or No. 4 street car. B. Zasula, O.N. V-32769. Please forward to H.M.C.S. Naden I, Esquimalt.

LOST, DURING THE WEEK, LARGE amount of money in roll, wrapped in paper. Liberal reward. Garden 1832 or Garden 3684.

LOST, MARCH 6, NUMBER OF KEYS ON steel ring, Brooke Street, Fairfield, Gorge, Lampson. Reward. Empire 8238 or Garden 2645.

LOST, THURSDAY, FROM GORDON'S store, Burnside, girl's red Cadet bicycle. Empire 1994. 3144 Millgrove. Reward.

LOST, FROM 1434 MITCHELL, LARGE black Persian cat. Reward for any correct information regarding same. Berrill. Empire 6017.

LOST—GREY CAIRN TERRIER NAMED Maxie, four white paws, no collar. Liberal reward for information or finding same. Garden 3048.

LOST—ONE THREE-SKIN MINK SCARF in vicinity of Arena. Finder please phone B 3710. Reward.

LOST — WEDDING RING, YELLOW gold, wide band. Phone Colquitz 135. Reward.

LOST, ON SATURDAY, IN STREET CAR, cloth shopping bag containing music book. Reward. Beacon 3683.

LOST—SPARE WHEEL AND TIRE ON Esquimalt Road near limits. Reward. Beacon 1525.

LOST—SACK OF WHEAT FROM CAR on Saturday afternoon. Please phone Garden 4768.

LOST — BLACK LEATHER GAUNTLET glove, trimmed with black and white border. Phone E 3469. Reward.

LOST—HUB CAP, 1938 FORD. PHONE Empire 8339.

LOST—MAN'S FLEECE-LINED GLOVE, Beresford Avenue, Oak Bay. E 3778.

LOST — LADY'S BALCO GOLD WRIST watch. If found phone Empire 8543.

STRAYED FROM ALBERT HEAD BEACH, black dog, part retriever, white tip on tail, answers to Jiggs. Urgently needed watch dog on boat. Reward. Phone E 0210 or write 432 Menzies Street, Victoria.

STRAYED FROM 2418 FORBES, COLLIE, tag No. 1116. Reward. Garden 4482.

31 MONEY TO LOAN

ANY REQUEST FOR A MORTGAGE appreciated. See R. C. Holmes, Pemberton & Son Ltd. G 8214.

FUNDS AVAILABLE FOR MORTGAGE loans. Apply F. R. Brown & Sons, Ltd., 1112 Broad Street. Phone G 7171.

A NATIONAL HOUSING ACT 5% LOAN
A FIRST MORTGAGE PRIVATE LOAN
A BUILDERS' PROGRESSIVE LOAN
Ask Us for Complete Details

GILLESPIE, HART & CO., LTD.
Established Over a Quarter of a Century
611 Fort Street Phone G 1181

A HOME OF YOUR OWN
THROUGH A K. & S. LOAN
Loans Readily Arranged by This Old-Established Firm. Ample Funds
KER & STEPHENSON, LTD.
1121 Government Street Phone G 4127

33 BUSINESS DIRECTORY

1200 ITEMS—1200 BLOCK, DIGGON'S

CAMERAS AND REPAIRS

CASH FOR 120-SIZE CAMERA OR SMALLER. 1108 BROAD ST. PHONE G 2120.

CATHOLIC SUPPLIES

STATUES, Rosaries, Prayer Books, Gifts. Kaufer's, 673 Richards, Vancouver, B.C.

COAL

COALPAK (COMPRESSED COAL) NOW available for immediate delivery. 100 packages, $12; 50 packages, $6.25. Ideal for furnace, fireplace or heater. Empire Coal Co., 1453 Douglas. Phone E 8525.

COLLECTORS

JOHN H. CLAYDON, 1216 BROAD—Bonded expert PERSONAL collecting. Established 1932. New listings invited. E 9934. G 3562.

FLOOR SURFACING

LEN JONES & COMPANY — FLOORS sanded and finished. Estimates free. G 1270.

V.I. HARDWOOD FLOOR CO., 707 Johnson. Free estimates. G 7214.

PLUMBING

OUR PLUMBING REPAIR SHOP ON wheels to your door saves you money. Reliable Plumbing Shop. G 1441 and G 2864.

TAILORING

LADIES' AND GENTS' TAILORING—Expert Remodeling, alterations. J. Davis, 808 Yates. E 5811.

VACUUM REPAIRS

PREMIER DUPLEX VACUUM CLEANER authorized agency; parts, service guaranteed. Repairs. 807 Fort Street.

WOOD

CORDWOOD—EITHER 4-FT. $8 CD. OR stove length, $10.25 cd. Prepaid orders only, two-cord loads. Victory Fuel Company, 1100 View.

33 BUSINESS DIRECTORY
(Continued)

FOUR-FOOT WOOD CUT BY BUZZsaw. Beacon 2165.

34 PROFESSIONAL DIRECTORY

CHIROPRACTORS

J. H. LIPP—DOCTOR OF CHIROPRACtic. Sixteen years successful practice in Vancouver. Now opened at Jones Block, 723 Fort Street. Special attention to every individual case. Phone B 3615.

JOHN M. STURDY, REGISTERED AND licensed chiropractor. 109 Union Bldg. E 5034.

MASSAGE

MISS E. McGILLIVRAY, REG. MEDICAL masseuse. 219 Pemberton Bldg. G 3643.

OSTEOPATHIC PHYSICIANS

DR. VERNON B. TAYLOR, REGIStered and licensed, 301-2-3 Jones Block, 723 Fort St. Phone Empire 7823.

PATENT ATTORNEYS

FETHERSTONHAUGH & CO.
Patents and Trade Marks
Offices Throughout Canada and U.S.
789 W. Pender, Vancouver. Phone Sey. 2796

MARKS & CLARK, Patent Attorneys, 804 Bank of Toronto Bldg., Victoria.

PHYSIOTHERAPY

H. H. LIVESEY, REGISTERED AND licensed, 312-3 Pemberton Building. G 3643.

PROFESSIONAL ENGINEERS

HUGH PETERS, CIVIL ENGINEER. Phone Garden 7686.

36 HALLS TO RENT

HALL for Meetings, Etc.! Apply Caretaker, Orange Hall, 729 Courtney. E 0054.

37 MISCELLANEOUS

SAWS FILED, SET, GUMMED, ETC. Phone W. Emery, 1567 Gladstone Ave.

1200 ITEMS—1200 BLOCK, DIGGON'S

40 FOR SALE—MISCELLANEOUS

40A BUILDING MATERIALS

ANY TIME YOU WANT ANY CUPboards or other detail woodwork see E. S. Crow, Carpenter Shop, 2004 Oak Bay Ave., or phone E 8733.

NOW IS THE TIME TO MODERNIZE and utilize room space with giant sheets wallboard. Quickly and easily applied. Nice finish; ½-inch sheets. Gyproc and Ten-Test from $1.28 sheet up.
STEWART & HUDSON RETAIL LUMBER
405 Gorge Road B 2171-2

QUALITY SHINGLES — LOW PRICES. Dalziel Box Co. G 1452.

THE MOORE - WHITTINGTON LUMBER COMPANY, LIMITED
Established 1893
LARGE STOCK — RIGHT PRICES
Lumber, Millwork, Gyproc, Masonite, Insulex, Gypsum, Wool Shingles, Etc.

SIDNEY SPEEDY SERVICE
WE HAVE A COMPLETE STOCK OF Glidden's time-tested paints, varnishes and kalsomine. When you need paint let us supply you. Prices right and highest quality.
G 2515—Sidney Lumber—2116 Government

FOR SALE—LARGE TIMBERS, ALL lengths; also rowboat, small truck. Scrap lumber free. Wilfert Mill. Phone Belmont 108.

40B CLOTHING, FURS, SHOES, ETC.

SILVER FOX CAPE, PERFECT CONDItion. Reasonable. Phone E 1312.

40D FURNITURE

AXMINSTER RUGS ... 9 BY 12 ... neutral background ... colorful pattern ... new design ... all wool seamless ... $49 ... have a pretty mottled green background, 9 by 12, $55.

REVERSIBLE WOOL RUGS ... IN matched sets of 3 for $19 ... one larger than the other two ... lovely pastel colors.

HEANEY WAREHOUSE ... Bastion Street

WE'LL SPOT YOU ... cash for your furniture. Garden 1194 or 9...

A GOOD SELECTION OF CHESTerfield Suites $49 to $89
J. M. WILLOWS
705 Johnson Street Phone G 4424

BETTER CHESTERFIELD SETS AND bed chesterfields for less at the Victoria Upholstery Co., 762 Fort. G 7534.

BEDS AT FACTORY — CAPITOL MATtress, 641 Pembroke. E 6533.

CARPETS Stretched, Restiffened, Cleaned, repaired and altered. Clean rugs for sale. Carpetorium, 1025 Cook. E 2861.

LINOLEUMS, PER SQ. YD., 33c TO 79c. Frank's Furniture, 860 Yates Street.

WILSON'S ECONOMY FURNITURE STORE
McCLARY CIRCULATOR HEATER, $22.50; 1 Evening Star Heater. 646 Cormorant — G 5015.

SPECIAL—8-PIECE OAK DINING-ROOM suite, $39.50; walnut single bed, spring and spring-filled mattress, $60. Holland Bros., 751 Fort Street. E 0913.

STUDIO FOLDING COUCH, PRACTICally new, for sale, $30. Phone B 2302 after 6 p.m.

New Shipments of Smart New Modern LIMED OAK SUITES and OCCASIONAL FURNITURE

Limed oak dining-room suite (8 pieces)	$269.00
Limed oak dining-room suite (8 pieces)	$292.50
Limed oak bedroom suite (4 pieces)	$186.50
Limed oak bedroom suite (4 pieces)	$183.50
Limed oak bedroom suite (4 pieces)	$215.00
Limed oak coffee tables	$11.85
Limed oak end tables	$10.25
Limed oak bookcases	$40.50
Limed oak desks	$31.50
Limed oak chairs	$13.75
Limed oak corner shelf	$17.50

HOME FURNITURE CO.
On Fort, Above Blanshard E 5321

TRADE IN YOUR OLD FURNITURE FOR NEW
McLENNAN, McFEELY & PRIOR, LTD.
1400 GOVERNMENT STREET G 1111

FURNITURE, CARPETS, DRAPERIES, LINOLEUMS
For Largest Selection in the City See
STANDARD FURNITURE CO.
Manufacturers and Retailers 737 Yates

WANTED — USED FURNITURE AND RANGES—WE PAY BETTER PRICES
HUB FURNITURE COMPANY
713 Johnson Street Phone G 8423

TWO STORES—REID'S—TWO STORES
High-Class Used Furniture, 1317 Broad
Fine Antique Furniture, 1025 Fort

40E MUSICAL INSTRUMENTS

A FULL-TONE VIOLIN, BOW, $50; ALSO fine old flute, $7.50. 1421 Broad.

WANTED TO BUY—PIANO ACCORDION. Phone G 7148.

40F RADIO

RADIO FOR HIRE, WEEK OR MONTH. Radios repaired, tubes tested free. Aaronson's, 1328 Government St. G 4722.

40G RADIO REPAIRS

A B.C. ELECTRIC CO. — GUARANTEED radio repairs. G 3113. 807 Fort.

FLETCHER BROS., LTD., 1130 DOUGlas. Expert radio repairs at moderate prices. Our radiotricians are members of Associated Radio Technicians of B.C. All work is guaranteed. G 7148.

KENT-ROACH, LTD. — EXPERT RADIO service by skilled technicians and the most modern testing equipment. Phone E 8013. 641 Yates Street.

It's Patriotic to Keep Your Radio in the Pink of Condition
DAVID SPENCER, LTD.
Specialists in Radio Service E 4141

1200 ITEMS—1200 BLOCK, DIGGON'S

40H NURSERY STOCK, PLANTS, ETC.

GLADIOLA BULBS, 75c DOZEN AND up. Junipers and Veronicas, 35c; flowering shrubs, 50c each. Compare prices and quality.
VICTORIA PRODUCE
Corner Fort and Blanshard E 7634

TOMATO PLANTS FOR SALE—PHONE Albion 94M.

40 FOR SALE—MISCELLANEOUS
(Continued)

VICTORY GARDEN
WE HAVE ALL YOU NEED—FRUIT trees, small fruits, seeds, fertilizers, sprays, etc.
ORDER NOW!
LAYRITZ NURSERIES, LTD.
772 Fort St. Ph. G 3733

WE HAVE FLOWERING SHRUBS, fruit trees, etc.
PLACE YOUR ORDER SOON
THE OAKLANDS NURSERY
R. E. Snider, Prop.
1580 Hillside Ph. E 4752

GIVE THE PERFECT TOUCH TO YOUR GARDEN!
PLANT A FEW HARDY HEATHERS THAT GIVE YEAR-ROUND BLOOM
OAK BAY NURSERIES
M. D. Jamieson
G 3522 2057 Meadow Place
Take No. 8 or No. 1 Street Car

PLANTING TIME AGAIN
Evergreens — Flowering Shrubs
Fruit Trees — Flowering Trees — Roses
SEE OUR DISPLAY IN PUBLIC MARKET
LAHMER & SON NURSERY
Burnside Road, Strawberry Vale
Catalogue on Request Colquitz 54T

MANURE FOR GARDEN, DELIVERED anywhere. E 2467.

40K BICYCLES AND MOTORCYCLES

BICYCLES, ALL SIZES; REPAIR WORK guaranteed. Aaronson's, 1328 Gov't. St.

EXPERT BICYCLE RECONDITIONING and efficient repairs. Harris, next to Ray's, 758 Fort Street. G 7424.

EVERYTHING IN BICYCLE REPAIRS. Peden Bros., Ltd., 1410 Douglas. G 3911.

OLD BICYCLES AND PARTS ARE worth money. G 4722. We sell.

ROBINSON'S FOR BICYCLE REPAIRS and overhauling. We pay cash for used bicycles and wheeled toys. 1220 Broad Street, opposite Colonist. Phone E 6212.

RALEIGH SPORTS BIKE, USED TWO months since new; cash $40. Phone between 6 and 8 p.m. Sidney 80.

WANTED—RUDGE OR SIMILAR MOtor bicycle, in good condition, for cash. Box 5272, Colonist.

WANTED — MOTORCYCLE. STATE price and condition. Box 538, Colonist.

WANTED—REAR VIEW MIRROR SUITable for motorcycle. Box 5452, Colonist.

40L STOVES AND RANGES

A SPECIAL ANNOUNCEMENT TO THE people of Victoria and district. We will buy your old stoves, heaters or other second-hand goods, regardless of condition. We pay cash and call anywhere at any time. G 5192.

ANYTHING IN STOVES WANTED, REgardless of condition. We pay cash for stoves, ranges, scrap plumbing, machinery, etc. Call us first. SELL YOUR JUNK AND BUY BONDS. Garden 3642.

BOILERS CONNECTED AND STOVES repaired day or night. Phone G 6401.

FAIRBANKS-MORSE COAL STOKERS. Southall Stove Co., 1321 Gov't. G 2961.

LATE MODEL ELECTRIC STOVE LIKE new. Phone Belmont 48T.

REPAIR PARTS FOR McCLARY ranges. Carter's Stove Shop, 822 Fort Street. E 3511.

RANGE CASTINGS FOR MOST RANGES. B.C. Hardware, 724 Fort Street.

WANTED — 500 RANGES; HIGHEST prices paid. Peden's Stove Shop, 723 Johnson Street. E 1451.

40X MISCELLANEOUS

ALL MAKES OF VACUUM CLEANERS cleaned and repaired. Taylor & Co., 828 Fort Street.

ALL MAKES SEWING MACHINES REpaired, needles and parts. Taylor & Co., 828 Fort.

A DOUBLE LOAD CINDERS, CLAY soil, rock, manure. B. Vye. G 1564.

BARGAINS IN RECONDITIONED SEWing machines, various makes. Terms arranged. Taylor & Co., 828 Fort Street.

BABY PRAM, $9. MRS. GEORGE PITT, 544 Dallas Road. G 3825.

CONCRETE WORK—A GOOD JOB AT reasonable prices. Empire 9[illegible]

"DERAT" RAT AND MOUSE KILLER, 50c, harmless to humans, animals, fowl.
"DERPO" Bug Killer, 50c, completely exterminates insect pests.
SOLD by all leading Department, Drug, Grocery, Hardware and Co-operative Stores or write DERPO PRODUCTS, Toronto.

EARWIG BAIT, FRESH STOCK, 1 LB. Now is the time to use. Scott and Co., Ltd., 840 Fort Street. G 191

ELECTRIC IRONERS, WRINGERS, MOST (used), 2 only. Terms arranged. Taylor & Co., 828 Fort.

EASY VACUUM-CUP WASHER. TERMS if desired. Taylor & Co., 828 Fort.

ELECTRIC SEWING MACHINE FOR rent. Taylor & Co., 828 Fort.

FIELD GLASSES, $8.75; WATCHES, $1.50 (tax extra); telescopes, $6; reading glasses, 75c; flashlight cells, 15c; dental sets, $1.75; spectacles to suit any sight, $2.75. Aaronson's Cut Rate Store, 1328 Government Street.

FOR SALE — FLOWERING [illegible] bushes. E 3420.

FOR VENETIAN BLINDS AND SUPPLIES. Pacific Venetian Blind Co., 12 Fort.

GRAFLEX CAMERA FOR SALE, $75. Box 5408, Colonist.

B-H CHI-NAMEL
Fast-Drying Enamels and Varnishes
MORE THAN two dozen beautiful colors to choose from in painting or finishing your furniture, bathroom, sink and cupboards easily and economically.
HICKMAN TYE HARDWARE CO., LTD.
1211 Quadra Street Phone [illegible]777

MONAMEL — THE MODERN INTERIOR finish. For floors and woodwork, walls and ceilings, in bathrooms, kitchens or wherever extreme durability is desired. It is heatproof, acidproof, alkaliproof and waterproof. General Paint Store, 1011 Blanshard Street. E 60

MACHINES FOR RENT BY WEEK OR month. Singer Sewing Machine Co., 726 Yates Street. Phone E 6513.

MEN'S GOLF CLUBS WITH BAG — Cheap. Phone E 3648.

WALLPAPER SPECIALS IN SUN-TESTED patterns. Harte-Andrews Paint and [illegible], 711 View St. G 4713.

YOUR OLD MIRRORS CUT TO MODERN shapes, edges bevelled and resilvered like new. Hobbs Glass, Ltd., 825 [illegible]

SAPTONE
A Sensational New Paint Product
One coat over kalsomine, wallpaper or plastered walls gives a beautiful velvet finish, and the cost is surprising.
PAINT SUPPLY CO., LTD.
719 Yates Street Phone [illegible]

HOW ARE YOUR OFFICE SUPPLIES AND STATIONERY?
Check Your Quantities and Keep Ahead of Your Requirements
THE COLONIST
PRINTING DEPARTMENT
1211 Broad Street Victoria

LET US SOLVE YOUR GIFT PROBLEM. A LARGE SELECTION OF FRENCH CHINAWARE, IRISH LINEN SETS, BOXED PILLOW CASES, REDUCED IN BRITAIN; COFFEE TABLES, END TABLES AND TABLE LAMPS. CHINA DEPT., MACDONALD ELECTRIC.

$3 MONTH RENTS, $5 MONTH BUYS brand new typewriter, standard keyboard. Remington-Rand, Ltd., 619 [illegible]ton Street. Garden 8013.

SNAP FOR QUICK SALE — COMPLETE RESTAURANT EQUIPMENT, INCLUDING ICE CREAM CABINET, [illegible] UNIT, COOLER WITH UNIT, [illegible] COUNTER, DISHES, COFFEE URN. FURTHER INFORMATION CALL [illegible]

500 LBS. USED GALVANIZED chuses, eleven and thirteen cents. E. F. Porter, Kisber Street, Tolmie. Phone E 7257.

1200 ITEMS—1200 BLOCK, DIGGON'S

41 WANTED—MISCELLANEOUS

A REPUTATION FOR PAYING HIGHEST prices for rags, bottles, tools, stoves, furniture or anything you wish to dispose of. We call anywhere, any time. B 3935.

A. B.C. ELECTRIC CO. WANTS SMALL radios, refrigerators, washers, ironers, vacuum cleaners. Best prices. G 3113.

ALL YOUR OLD FURNITURE, TOOLS, radios, bottles, rags and useful things. Good prices paid. E 0350. E 0943. We call.

AT ONCE—PAY CASH FOR SEWING [illegible]

BOOKS BOUGHT FOR CASH AT Hunter's, 1118 Government. E 2071.

CASH FOR YOUR CAMERA, MOST sizes except postcard. Film pack or roll film type. Hudson's Bay Company camera department.

CASH FOR USED DRAWING INSTRUments, slide rules, etc. Diggons, 1210 Government.

CASH FOR TABLE MODEL RADIOS. We call. G 4722.

DISCARDED ELECTRIC IRONS—10c A pound, weigh them, bring them in. H. O. Mainwaring & Co., 736 Fort Street.

DRAGSAW WANTED FOR CASH. PHONE Empire 8355 or Empire 6723.

GOOD PRICE PAID FOR SHOTGUN shells, any quantity. E 4536.

IF YOU WISH TO DISPOSE OF YOUR furniture, etc., antique or modern, consult us. We either buy outright or sell for you. Fred Smith & Co., Auctioneers. G 4917.

TURN YOUR OLD GOLD AND DIAmonds into cash at Rose's Ltd. Jewelers, 1317 Douglas Street.

WANTED—MEDALS, COINS, ANTIQUES, jewelry, old china, glass, pictures, old gold, silver, diamonds. Freeman, 597 Richards, Vancouver, B.C.

WANTED — TOY GRAMOPHONE AND records. Will pay cash. Box 5373, Colonist.

WANTED—ELECTRIC FLOOR POLISHer. State make, condition and price. Box 5446, Colonist.

WANTED — MEN'S USED CLOTHING. Best prices paid for men's suits. E 7625.

WANTED—METAL TRAVELING TRUNK, in good condition. G 2568.

WANTED — MAN'S BICYCLE IN ANY condition. Phone Empire 8008.

WANTED—TWO LOADS DRY BLOCK wood, 12-inch. E 2780 after 6 p.m.

WANTED—REAR VIEW MIRROR SUITable for motorcycle. Box 5452, Colonist.

WANTED—GOOD CAR RADIO, REAsonable. Box 5450, Colonist.

WANTED—DIAMOND RING. PAY CASH or trade typewriter. Box 5461, Colonist.

WANTED—TO BUY USED PIANO FOR cash. G 7148.

1200 ITEMS—1200 BLOCK, DIGGON'S

41A SWAPS

SWAP—LIGHT DELIVERY TRUCK FOR chickens. 3267 Millgrove.

42 POULTRY AND LIVESTOCK

42A POULTRY AND SUPPLIES

THREE PUREBRED NEW HAMPSHIRE roosters for sale. Beacon 1318.

WHITE LEGHORN HATCHING EGGS, any quantity, from high producing hens. Arthur Adams, Lake Hill P.O. G 1338.

42B HORSES

FOR SALE—6-YEAR-OLD BAY MARE, 1,300 pounds, ride or drive, exceptionally fine mare, very gentle. A snap at $75. Julius Petersen, Crofton, B.C.

FOR SALE OR WILL LOAN ON OPTION to purchase general purpose horse, city broken, weight 1,250. Phone E 2413.

42C CATTLE

JERSEY COW, DUE TO FRESHEN. Miller Ranch, Rocky Point. Colquitz 130.

42F DOGS

FOR SALE—TWO BEAUTIFUL GOLDEN cocker spaniel puppies (female). E 2032.

MANY DOGS AND CATS GET PAINFUL ear canker. NuLife Canker Lotion gives prompt results. At Drug Stores and Pet Shop.

42L CANARIES

ROLLER CANARIES, MALE $5, HENS, $2. Prize-winning stock. Davies, 2625 Shakespeare. Phone E 7312 before 8 p.m.

42X MISCELLANEOUS

FOR SALE—STEWART BALL BEARING sheep shearing machine, No. 9; set single driving harness, set double driving harness. Glendinning Farm, Blenkinsop Road. Phone Albion 41R.

INCUBATOR (ST. HELEN'S), COAL brooder (Buckeye), large size. Both perfect condition. 639 Cowper Street, Gorge.

46 HOTELS

BEVERLY HOTEL
726 Yates St.

AVAILABLE NOW—NICELY FURNISHED rooms with or without private bath; also completely furnished housekeeping rooms. Moderate rates.
James A. Griffith, Owner and Operator

CRAIGMYLE GUEST HOUSE, 1037 Craigdarroch Road. Rooms, single or double, hot and cold water. By day or week. Breakfast optional. Close to town. Nos. 1, 10 and 9 cars. G 0021.

CHERRY BANK—DELIGHTFUL ACCOMmodation. Phone G 0166.

47 ROOM AND BOARD

A COUNTRY HOME—LOVELY SURroundings, room, board, hiking, riding. Deane-Freeman, Three Dot Ranch, Langford. Belmont 44Y.

ACCOMMODATION; BOARD; BATHrooms. Locarno, 1290 Transit Road. E 4209.

COMFORTABLE DOUBLE BED-SITTING-room and board. G 1250.

ESQUIMALT—SPECIAL TERMS NAVAL, military officers. Room, private bath. References given. E 8991.

ROOM AND BOARD FOR YOUNG MAN willing to share. Single beds. Reasonable. G 4694.

ROOM AND BOARD, ONE BLOCK FROM car line. 1617 Belmont Avenue.

THE PRIORY GUEST HOUSE FOR ELderly people (the old James Bay Hotel), 270 Government Street. A lovely spot for those who appreciate a quiet comfortable home. Nursing care when needed. G 2727.

THE GUEST HOUSE, 1052 NEWPORT Avenue, Oak Bay. Comfortable accommodation, excellent meals, reasonable rates. Close to Oak Bay Golf Links. Buses past the door. Phone G 0238.

49 ROOMS TO RENT

49A FURNISHED

CADBORO BAY — SMALL FURNISHED room, April 12. Use of stove, dishes, etc. $12. Call mornings only. G 2438.

ROOMS FOR QUIET CONSIDERATE people in private home, close in. Box 5407, Colonist.

SERVICEMAN'S WIFE OR GIRL WISHing to have room free for companionship to another serviceman's wife. E 8006.

SLEEPING ACCOMMODATION FOR TWO young men to share. Breakfast if desired. E 7400.

TO RENT, FURNISHED BEDROOM FOR business woman, kitchen privileges, or breakfast only. Phone E 5510.

50 ROOMS WANTED

50A FURNISHED

OFFICER DESIRES COMFORTABLE room and breakfast, within 15 minutes' walk of Work Point. Box 5298, Colonist.

51 HOUSEKEEPING ROOMS

51A FURNISHED

SEMI - FURNISHED HOUSEKEEPING, 5 minutes' walk to city; light and water included. E 2617.

WORKING GIRL WOULD LIKE QUIET respectable girl to share housekeeping room, close in. Phone Beacon 2380.

52 HOUSEKEEPING ROOMS WANTED

52A FURNISHED

WANTED — ONE LARGE HOUSEKEEPing room, furnished, for naval couple and four-year-old child. E. Bateman, S.P.O., Naden II, Esquimalt. Box 5407, Colonist.

52 HOUSEKEEPING ROOMS WANTED
(Continued)

COUPLE WISH HOUSEKEEPING ROOM or small suite, close in. E 2097.

WANTED — NAVAL MAN AND WIFE need furnished housekeeping room or suite. No children. Non-drinkers and quiet. B 1675.

53 FLATS AND APARTMENTS TO RENT

WILL EXCHANGE UNFURNISHED suite in James Bay for house or self-contained suite in other district. Garden 8472 between 4 and 7 p.m.

54 FLATS AND APARTMENTS WANTED

YOUNG MARRIED COUPLE, NO CHILdren, require three-room suite by April 1. G 1577.

55 HOUSES TO RENT

55A FURNISHED

TWO-ROOM FURNISHED CABIN, ELECtric light and water. Laing, Colwood. Belmont 31 X.

55B UNFURNISHED

HEANEY'S (EST'D 1890) — MOVING, packing, storage. Phone G 1194. Let us explain our service.

SMALL COTTAGE FOR RENT, NEAR the sea. Apply Vivian Sanders, c/o Arthur Ferguson, Saanichton Bay Road.

TWO ROOMS, COTTAGE, WITH BASEment, light and water. A. Cousins, Lake Hill P.O., Borden Avenue.

57 WANTED TO RENT—HOUSES

FURNISHED OR UNFURNISHED BUNgalow or house; good references. B 3744.

URGENT — THREE OR FOUR - ROOM furnished or unfurnished house, reasonable. G 5802.

WANTED—RESPONSIBLE COUPLE, ONE child, wish lease or rent of small house in surrounding city. Rent no object. Furnished or partly furnished. Box 4789, Colonist.

WANTED IMMEDIATELY—FURNISHED or unfurnished house or suite. Permanent, responsible tenants. B 2328.

57A FURNISHED

COUPLE WITH BABY, MUST HAVE small furnished house or suite by April 1. Phone Empire 1835.

WANTED—FURNISHED FOUR OR FIVE-room house. Phone E 1368.

57B UNFURNISHED

BUSINESS MAN AND WIFE DESIRE apartment or house, unfurnished, nice district. Will pay 3 months' rent in advance, $35 or $40; steady tenants. Apply Box 5148, Colonist.

WANTED TO RENT WITH OPTION OF buying—Five or six-room bungalow in good residential district. Early occupancy. Responsible couple. No children. Six months rent in advance. Phone Mr. Trimble, H.B.C. during store hours. E 7111.

WANTED—PARTLY OR UNFURNISHED house or rooms. Urgently needed. Serviceman's wife, 2 babies, within 5-mile circle, up to $35. E 3258 or E 8418 between 5 and 7 p.m.

WANTED — FOUR - ROOM HOUSE OR suite, close in. Reliable tenants. Fairfield district preferred. Box 5349, Colonist.

WANTED TO RENT—FOUR OR FIVE-room bungalow, near transportation. Phone G 8236.

WANTED—FOUR-ROOM UNFURNISHED house or apartment, $40 per month. Any locality. E 2267.

WANTED TO RENT — UNFURNISHED house or apartment, $40. E 2267.

$5 REWARD—FOUR OR FIVE - ROOM house or duplex; urgently needed. Phone B 3408.

65 AUTOMOBILES

AUTO PAINTING, FENDER REPAIRS, expert work. Mooney's Body Shop, 814 Cormorant. Empire 8012.

65A FOR SALE

A 1934 PLYMOUTH FOUR-DOOR SEDAN. Knee action, floating power, hydraulic brakes, steel body, poor tires but good price. $275
W. FRANK CAMERON AUTO PARTS
953 View Street Phone E 6672

AUTO SALES FINANCED AND LOANS on autos under new regulations. Low rates. H. W. Miller & Co., 1318 Broad St.

ENGINE RECONDITIONING SPECIALists—Get our prices. Complete rebore, install pistons, pins, rings. New engine performance. Easy on gas and oil. CHET DOWMAN GARAGE—724 JOHNSON.

FOR SALE OR TRADE FOR SEDAN, 1931 Model "A" Ford coupe, nice condition, $200. Phone E 3890.

FORD "A" PICK-UP, 1935 INTERNAtional 1½-ton truck, 1932 Chevrolet 1½-ton truck with large wood body. E 3724.

FOR SALE — G.M.C. 1½-TON TRUCK. Phone E 4044.

SNAP — 1936 NASH SEDAN, RADIO, overdrive, good tires, $450. B 3253.

1933 FORD TUDOR $250
1933 FORD DE LUXE TUDOR $350
1932 MODEL B FORD FORDOR $350
1935 FORD DE LUXE FORDOR $550
1932 PLYMOUTH ROADSTER $225
1936 FORD DE LUXE TUDOR $550
1937 CHEVROLET COUPE $625
1937 FORD DE LUXE FORDOR $675
1938 DE LUXE FORD FORDOR $695
1937 PACKARD "6" SEDAN $895
1938 PONTIAC SEDAN $795
1941 FORD SUPER DE LUXE SEDAN $1145
1939 PLYMOUTH STATION WAGON $995
1941 CHEVROLET COACH (MASTER DE LUXE) $1050

NATIONAL MOTOR CO. LTD.
819 Yates Street G 8177
"Cash for Your Car"

MORE BARGAINS

1939 PONTIAC SEDAN—A BEAUTIFUL car at the right price. Has had the best of treatment and performs like new $875

1936 FORD TUDOR—NO DOUBT ONE of the best values we have ever offered. A fine little car with particularly good tires $550

Assortment of Others

DAVIS-DRAKE MOTORS, LTD.
Buick and Pontiac Cars — G.M.C. Trucks
Fort St. at Quadra—Phone G 8114
Associate Dealer, Monarch Motors, Duncan

CASH
FOR LIGHT USED CARS
NO WAITING
BEST PRICES PAID

WILSON & CABELDU, LTD.
931 Yates and at Duncan
Chevrolet and Oldsmobile Dealers

WE PAY CASH FOR USED CARS
1929 FORD MODEL "A" COUPE—Ready for work $125
1928 CHEVROLET COUPE—Good shape, rumble seat $85
1930 NASH SMALL "6" SEDAN—Nice shape $165
1937 HUDSON TERRAPLANE SEDAN—A real buy $465
MASTERS MOTOR CO., LTD.
915 View Street Phone E 3041

1929 ERSKINE SEDAN — GOOD MOtor, body and tires. Sacrifice. What offers. Phone E 2649, or call at 1720 Saanich Road, 3 to 5 p.m.

1941 CHEVROLET SEDAN — GONE 11,311 miles. Tires as new. Price $1,075. Garden 4218.

A Mart for Busy Readers—Property for Sale or Trade

TO OUT-OF-TOWN SUBSCRIBERS

Out-of-town subscribers who wish to answer advertisements in which only the telephone number of the advertiser is given may mail their replies to The Colonist and The Colonist will communicate such replies to the advertiser.

66 AUTOMOBILES (Continued)

UP-TO-DATE TRANSPORTATION

1940 PLYMOUTH CUSTOM SEDAN—With heater and defroster. Privately owned. Some mileage. In first-class condition. Price $1080

BEGG MOTOR COMPANY, LTD.
865 Yates Street
Chrysler - Plymouth - Dodge - De Soto

1938 CHEVROLET COACH, CONDITION like new; $650 or what offers. Phone G 3017.

1936 V-8 2-TON TRUCK MOVING VAN in good condition, good tires. $650 cash. 3260 Rutledge Street.

1931 FORD, IN GOOD CONDITION. $150 cash. 3621 Saanich Road.

1934 V-8 COUPE; MODEL "A" COUPE. 1939 Dodge custom sedan. E 3724.

66B WANTED

CASH FOR YOUR CAR FOR WRECKING—Cameron Bros., 1340 Craigflower. E 6596

CASH FOR YOUR CAR — MASTERS Motor Co., Ltd.

WE PAY CASH FOR YOUR CAR

IF YOU HAVE A LIGHT SEDAN OR COACH that you are not using, bring it in and get our CASH PROPOSITION

NATIONAL MOTOR CO., LTD.
819 Yates Street Phone G 8177

CARS WANTED

WE WILL HANDLE YOUR CAR OR truck on a consignment basis or buy it outright for cash.

JONES BROS. CAR SALES DEPT.
Corner Johnson and Quadra
Phone E 1855

WE PAY CASH FOR USED CARS

JAMESON MOTORS, LTD.
740 Broughton St.

67 BOATS AND LAUNCHES

ANCHORS, CHAINS, SHACKLES, MOORING buoys and Manila rope. Ship Chandlers (McQuade's), Ltd.

BUFFALO MARINE ENGINE, AS IS, 35 h.p., $35, clutch, etc., complete. Phone O 7614.

DEISEL ENGINE FOR SALE — PHONE Garden 6251.

GORGE BOATHOUSE — PHONE B 2043; "The Winter Anchorage."

BOAT BUILDING AND REPAIRS Agents for Kermath and Vivian engines. Armstrong Bros., 134 Kingston St. G 1512

CAMERON BROS., HEADQUARTERS FOR marine conversions and propellers. 1340 Craigflower Road. E 6596

WANTED—10 OR 12-FT. ROWBOAT IN good condition, round bottom, with oars. Phone E 4206.

75 BUSINESS OPPORTUNITIES

WELL-BUILT HOUSE

ARRANGED IN TWO APARTMENTS OF three and six rooms and bath; automatic coal stoker. Rented to show return of 23 per cent on a cash investment of $2,150. Total price $3550
Situated in good district for continued occupation.

ALFRED CARMICHAEL & CO., LTD.
1216 Broad Street Phone G 7241

AUTO WRECKING BUSINESS FOR sale. Oldest established auto wrecking house in British Columbia. Apply Arthur Brown, Pacific Auto Wrecking Co., Ltd., 937 View Street, Victoria. Empire 7831.

THE ARMY CALLS
SO MUST SELL QUICKLY

CENTRALLY-LOCATED TOBACCO and NEWSSTAND. Will stand closest investigation.

FOR QUICK CASH SALE
$2200
Full Details at Office Only

JOHNSTON & CO., LTD.
1314 Broad Street Phone E 3242

ROOMING HOUSE

GOOD OPPORTUNITY TO SECURE a revenue-producing house of eight rooms, all furnished and in good shape, situated within easy walking distance from business centre. Good reason for selling. Price $3,800. Less for all cash.

FLEMING GARDNER & CO.
312 Scollard Building Phone G 7141

GENUINE LITTLE BUSINESS FOR SALE. Owner, after sixteen years in this business, is going back East. Candies, tobacco, confectionery, small groceries. Modest rental. Price for stock, fixtures, good will, all for $850 cash. Greenwood, 1241 Broad Street.

IN TOWN, AUTO CAMP, COMPLETE with furniture, five-room bungalow for owner. At price, can be purchased will show 20 per cent net profits. Wise & Co., Ltd., 109 Pemberton Bldg.

WANTED — SMALL COUNTRY STORE to rent. Will buy stock. Apply, stating turnover. No agents. Box 5324, Colonist.

$1350—ROOMING HOUSE BUSINESS and furniture. Good revenue. James Bay. Early possession. 524 Scollard Building.

DOWNTOWN STORE
OLD ESTABLISHED
Almost New Brick Building
Approximately 75 by 30
Building and Stock Can Be Bought at Valuation

ALBERT BURDON
616 Broughton St.

1200 ITEMS—1200 BLOCK, DIGGON'S

77 LISTINGS CANCELLED

REALTORS PLEASE NOTE THAT 3535 Quadra and 1138 Hilda Street are off the market.

REAL ESTATE OWNERS, PLEASE NOTE —Property at 773 Island Highway is sold and now off the market.

78 HOUSES FOR SALE

"VICTORIA"

A BUNGALOW — FIVE ROOMS AND bathroom, fireplace in living-room; garage, etc. Low taxes. Early possession. Walking distance to centre of city, Quadra-Bay district. Price $1,900, half cash. Discount for all cash.

"SAANICH"

A BUNGALOW—SIX ROOMS AND BATHroom, basement, furnace, garage, fireplace. Dahl floors, entrance hall, good garden, good district (Gorge). Price $2,300. Terms. Quarter cash, or discount for half cash or all cash.

"VICTORIA"

A WELL-BUILT SIX-ROOM HOME WITH basement, hall, pantry, good garden, etc., $2,100, half cash; $1,900, all cash.

L. M. ROSEVEAR & CO., LTD.
116 Union Bldg., 612 View St. G 6041

IMMEDIATE POSSESSION

OWNER LEAVING CITY. MUST SELL six-room house, Fairfield. $3,300 terms. Box 5380, Colonist.

WATERFRONT—NEW FIVE-ROOM BUNgalow, suitable for retired couple; sandy beach, and 1½ miles out on bus. $4,250. Owner, E 3043.

78 HOUSES FOR SALE (Continued)

NORTH QUADRA SPECIAL
ONLY $2950 HALF CASH

AT AN EXPENDITURE OF $400 TO $500 you could have a very desirable duplex, showing a rental value at least $70 per month. Two baths, tile sink, two toilets. Also a small cottage. Yearly taxes $26. Lot 65 x 107. Choice soil. Immediate possession.

H. G. DALBY & CO., LTD.
634 View Street Opposite Spencer's

SEMI-BUNGALOW—SIX ROOMS

NEARLY NEW STUCCO — GROUND floor has lovely large living-room with brick fireplace, dining-room, breakfast nook and kitchen, one bedroom and modern bathroom; two bedrooms upstairs. Basement with laundry tubs and garage. Hot water heating, copper piping; extra outside garage. All in perfect condition. Low taxes. Price, on terms $4700

NEWSTEAD REALTY
1016 Broad Street Phone E 7194
Evenings, G 5265

OAK BAY, ON NICE QUIET STREET near Jubilee Hospital, six rooms. Living-room, dining-room and kitchen, three bedrooms, open fireplace, good basement, furnace, garage, nice lot, fruit trees. Taxes $39. Price $3150
Less for Cash Early Possession

JOHN GREENWOOD
1241 Broad Street

CHARMING COUNTRY HOME

SITUATE ON HIGH GROUND, NEAR Elk Lake, seven miles from city and five minutes from bus. Colonial-type stucco bungalow, nearly new, containing commodious living-room with fireplace, two good-sized bedrooms with closets and room in attic for two more, bathroom with up-to-date fixtures, bright kitchen with plenty of shelving and room for dining-nook; good concrete basement with pipeless furnace. Two-room cottage in rear, now rented. Electric light, good well and 5,000-gallon rain-water underground tank. Grounds of 2 1-2 acres with well laid out and stocked flower garden, shade trees and grove with large firs suitable for fuel. Plenty of bearing fruit trees and small fruit. Two acres under cultivation. Sheltered from wind. You can grow everything you need here, keep chickens and a cow, catch bass and trout in the lake and cut your own fuel. Price (clear title, quick possession) $4750

THE ROYAL TRUST COMPANY
1202 Government Street
Phones: E 4126, E 8130

IMMEDIATE POSSESSION

SAANICH BUNGALOW — FOUR ROOMS part basement. Nice garden lot. Terms $1800

NEWLY DECORATED — NEAT FOUR rooms, three-piece bath, etc. No basement. Nice open location $1250

A. S. MILLER
1300 Blanshard Street Empire 0622

SNUG LITTLE COTTAGE

$1400 CASH IS THE FULL PRICE—Gorge district. This little place has three very nice rooms and three-piece bathroom, modern kitchen. French doors and built-in features; plastered throughout. Nice lawn. Garage. This will make a very cosy home for a retired couple with small income. It will sell very quickly. I have exclusive sale. Phone FRANK W. TAYLOR, O 1666, for particulars.

8 ACRES, CULTIVATED; SHACK; 3 miles. $3,000 cash.

$3500—SIX ROOMS, ½ MILE, VAcant. Redecorated. Easy terms.

7¼ ACRES, CULTIVATED, SEAFRONT 7 miles. $1,800, terms.

$2700—FIVE-ROOM BUNGALOW, 1-mile circle. Easy terms.

FINANCIAL SURVEY, LTD.
219-20 Scollard Bldg. G. R. Lovatt
Beacon 1612 Evenings E 5073

SPECIAL—HIGH GORGE

$2800—BEAUTIFUL four-room two-year-old modern stucco bungalow. Fireplace, hardwood floors, Pembroke bath, Venetian blinds, linoleums included. Garage. Near bus. Quick possession. You won't hesitate on this one. $1,000 cash will handle. Phone for appointment.

CYRIL BUHLIN
708 Bank of Toronto Bldg. E 1832

79 WANTED TO BUY—HOUSES

ELDERLY COUPLE WANT TO BUY small Saanich home. Box 5140, Colonist.

NINE-ROOM HOUSE, TEN MINUTES walk from business section. Price $1,800. Box 5426, Colonist.

OAK BAY—NICE FIVE OR SIX-ROOM bungalow up to $4,500, and another up to $6,000. All cash. B 2191.

WANT FOUR OR FIVE-ROOM BUNGAlow up to $3,500 to $4,500. Close-in Fairfield area. All cash. Want very good six or seven-room house, Oak Bay, up to $8000 cash. B 2121.

WANTED — HOUSE IN JUBILEE OR Oak Bay district. $300 cash and $25 monthly. 1624 Richmond Road.

80 PROPERTY FOR SALE

FOR SALE OR WILL TRADE FOR HOUSE in Victoria, quarter section in choice farming district in Northern Saskatchewan. Plentiful hunting and fishing. For particulars, E 6164.

GOOD BUY—THREE LOTS, CLOSE IN near transportation. Empire 7358.

QUADRA STREET—LOT 80 X 200. GOOD soil, small fruits. Small building. Low taxes. Colquitz 3R.

VERY LARGE PARK-LIKE LOT, CUMberland Street, North Quadra; block transportation. Light, water available. $375 cash, no easy terms. Owner, Box 6264, Colonist.

SOOKE SOOKE SOOKE
Properties of All Descriptions Listed
ALFRED CARMICHAEL & CO., LTD.

83 ACREAGE FOR SALE

100 ACRES, ISLAND HIGHWAY. BOX 5200, Colonist.

CHOICE HIGH SAANICH BUNGALOW

$950 CASH secures this cedar-siding bungalow. Large living-room, open fireplace, two nice bedrooms, cabinet kitchen, tiled sink, three-piece built-in bath. Garage attached on side. Close to bus line. Balance $25, including interest, monthly. Total price $2950—Immediate possession. You cannot beat it.

SUBURBAN POULTRY FARM

$1900 CASH secures this 12-acre farm, with modern four-room bungalow. Large living-room, open fireplace, large kitchen and two nice-sized bedrooms, with three-piece modern bathroom. Separate garage. Modern chicken houses, with cement floors, for 350 birds, also several outbuildings. One would have to see this property to appreciate its value. There is a lot of good standing timber. Immediate possession. Total price $3750

E. E. HEATH
625 YATES ST. PHONE E 4041
Night Phones, B 1416, E 0519

FAMILY H. Q.

Here's an ideal headquarters in High Quadra for a home-loving family. Seven rooms with hardwood floors, a good cement basement — a fine family home any way you look at it. And talk about "living off the land"—here's a great big lot that can be made to feed the whole family with vitamin fresh vegetables the year round. It has just been redecorated, and reasonable terms can be arranged. And it's on HIGH Quadra. Ask Ker & Stephenson Ltd., 1121 Government Street, for further details.

PEMBERTON'S
For Real Values

BRAND NEW

STUCCO BUNGALOW with full basement, hot air furnace and garage. Four large rooms, hardwood floors, fireplace. Saanich taxes. High lot. Ready about April 1. $1,300 cash, balance as rent. Full price $3400

TOLMIE ESTATE

NEW STUCCO—Four large rooms, plus dinette. Attached garage. Shades and new lino. Saanich taxes. Price $3350

SIDNEY

A SIX-ROOM HOUSE—Plastered. Water laid on. Three lots. $500 will handle, with easy monthly payments. Price $1250

460 ADMIRALS ROAD

SIX ROOMS AND SUN PORCH — Full basement, cemented; good lot with fine view. Garage. Keys are yours. Cash $3000

SWAN LAKE DISTRICT

Bungalow of five rooms and bathroom. Open fireplace. Glassed-in porch. Large lot with fruit trees and excellent soil. Large garage and workshop. Must be sold at once. Price $1850

OAK BAY

FIVE-ROOM STUCCO BUNGALOW—Nice living-room, fireplace, dining-room, oak floors, kitchen, one large bedroom and one smaller. Hot water heating. High elevation. Million-dollar view. $1,000 cash payment, balance like rent. SPECIAL $3250

Please Call MR. STEPNEY

Pemberton & Son, Ltd.
625 FORT STREET PHONE G 8124

VICTORIA REALTY
[illegible] GOVERNMENT STREET
Phone E 7514

MUST BE SOLD

BUNGALOW of five bright, well-decorated rooms, close to Jubilee and transportation. Living-room with fireplace, dining-room with built-in buffet, kitchen and separate pantry. Central hall, off which is three-piece bathroom and two bedrooms with closets. Basement and furnace. Nice garden lot. Terms, half cash, balance arranged at approximately $30 per month. Reduced to only $2500

GOOD FAMILY HOME of seven rooms, near Central School. Four rooms down with separate pantry and separate toilet. Three rooms up with three-piece bathroom. Basement and piped furnace. Large lot with lawns, flowers, shade and ornamental trees. Separate garage. An excellent property in first-class condition. Readily duplexed or well adapted to service as a rooming house. Taxes $72. Terms, half cash, at $3250

CLOSE IN — Half-mile circle. Eight rooms. Four down with extra toilet, owner occupied. Four rooms, including kitchen with plumbing and three-piece bathroom, up, rented at $28 per month. Full basement, piped furnace. Three-car garage with concrete floors and drive. In first-class shape inside and out. Price includes all laid linos, blinds, etc. Early possession, and asking price only $2700

SHELBOURNE STREET, ON BUS LINE —Compact bungalow of five rooms with small basement and furnace. Fireplace and light floor in living-room. Lot 50 x 130. In garden, fruit, flowers, roses, lawns, etc. Garage and woodshed separate. Greenhouse and chicken house. A comfortable home for only $2000
$500 handles, balance as rent. Possession April 1. Exclusive listing.

THREE MILES FROM CITY — Cedar-siding bungalow of four rooms and large utility room. Modern Pembroke bath. Two and one-half acres, brown sandy loam. New chickenhouse. A real buy. $3500
Exclusive Listing

NIGHT PHONES: E 7055, E 6311

Gillespie, Hart & Co., Ltd.

CADBORO BAY DISTRICT
HIGH LOCATION

A fine residence containing entrance hall with fireplace, living-room (20 x 30) with fireplace, dining-room, kitchen and pantry, hardwood floors. Upstairs, four bedrooms and bathroom. Full cement basement. Hot air furnace. Fireproof roof. One-third acre. 8 kinds of fruit trees and small fruits. This is an old house but of excellent construction, and would make a splendid family home. Immediate possession. Price $6300
A reasonable offer will be considered and terms arranged.

OAKBAY

Attractive five-room bungalow, not new but with great possibilities. Good district. Close to school and on the bus line. A wonderful opportunity at $2900
Exclusive Listing

Gillespie, Hart & Co.
LIMITED
611 FORT STREET PHONE G 1181

$1100 CASH, $1700 TERMS— Five-roomed bungalow situated in Saanich on bus line, three miles from City Hall. House contains living-room, three bedrooms, bathroom, kitchen and pantry, basement and furnace. Standing on quarter acre with garage, chicken house and fruit trees.

$2100 Situated in city on high lot between two car lines, walking distance from shopping centre. Nice five-room bungalow containing living-room, three bedrooms, three-piece bathroom and large modern kitchen with breakfast nook. Price includes inlaid linoleum in kitchen. Taxes only $[illegible]. Basement with woodlift. This is a really good buy.

See A. LANCASTER

BROWN BROS., LIMITED
514 Pemberton Bldg. Phone E 1183

Three rooms, bath. Shed. Large lot with many fruits $1300
Five rooms. Hot water heat. $3250
Living-room 24 feet square, kitchen, three-piece bathroom, five bedrooms. [illegible] Money-maker $3500
Five rooms, three-piece bath $1800

J. W. MILLER & CO.
[illegible] BROAD ST. PHONE G [illegible]

COLES, HOWELL & CO., LTD.

SPECIAL

THIS SUPERIOR RESIDENCE CONtaining five bedrooms, three bathrooms, delightful reception rooms. Everything about this property is first class and it stands in one of the most beautiful [illegible] in our office and will appreciate intending purchasers calling here and not phoning.
SPECIAL PRICE $14,750

OAK BAY

SUPERIOR FIVE-ROOM STUCCO BUNgalow. Special mahogany floors and doors throughout. The living and dining-rooms are very attractive. Large open fire. Venetian blinds, two spacious bedrooms. Economical hot water heating system. Lawn and vegetable garden. Admirably suited for elderly couple (no steps). EXCLUSIVE LISTING. TERMS AT $5850

ESQUIMALT

EIGHT ROOMS — LARGE LIVING-room and dining-room, sunroom, kitchen, one bedroom on main floor, three bedrooms up, three-piece bathroom. Cement basement, good furnace. This property is in excellent condition. EARLY POSSESSION ON TERMS $3500

WALKING DISTANCE

SIX-ROOM SEMI-BUNGALOW IN EXcellent condition. Three bedrooms. Cement basement, piped furnace, garage. Fruit trees. Owner occupied $3150

COTTAGE

THREE ROOMS, SERVICE ROOM, three-piece bathroom, open fireplace in living-room. Basement, garage and outbuildings. SNAP $1400

SEAFRONT

1½ ACRES, BEAUTIFULLY TREED. Safe beach, good road, lovely homesite or good investment $750
THREE ACRES also at $1500

COLES, HOWELL & CO., LTD.
618 VIEW STREET PHONE G 1002

$5500
OUTSTANDING BUY IN ITS CLASS
Popular North Quadra District

Beautiful five-room stucco bungalow, in excellent condition, not more than five years old. Grounds laid out in lawns and flower gardens, a few small oak trees studded here and there—it's just a picture. The rooms of a home carefully planned, including basement, are as follows: Front room with open fireplace, hardwood floor, dining-room with hardwood floor, up-to-the-minute kitchen with tile sink and built-in features, two very nice sized bedrooms with extra bedroom leading from central hall from concealed stairway. Basement takes a lot of equaling with stationary wash tubs, fruit department, garage cased off and too many other good points to mention in this Ad. Don't delay in making appointment to see this property if you are interested in this price of home.

Saanich Realty COMPANY
Specialists in Saanich Properties
1815 DOUGLAS ST. PHONE E 0001
(Just Below the Hudson's Bay Co.)

LOVELY HOME
NORTH QUADRA DISTRICT
STUCCO BUNGALOW
Living-room with open fireplace
Dining-room
Two bedrooms, one now used as a den
Extra bedroom upstairs
Ultra modern kitchen—Tiled sink, etc.
Four-piece bathroom
Beautiful hardwood floors
Splendid basement with many built-in cupboards, etc.
Garage

HOT WATER HEATING
Pretty garden with velvety lawns, flowers and great oaks
Two minutes walk to Quadra bus

$5500

This is one of the best homes we have inspected for some time and we urge immediate action if you are at all interested.

P. R. Brown & Sons, Ltd.
1119 BROAD STREET G 7171

Oak Bay Seafront

Cost to owner $12,000. Recently built, up-to-date, with view of mountains and sea from practically every room in the house. Entrance hall; living-room, 18 x 27; plate-glass view windows; hardwood flooring; open fireplace; dining-room, 18 x 14. Most up-to-date kitchen and plumbing. Nice den or bedroom with bathroom downstairs. Two very large bedrooms and bathroom upstairs. Chinaman's room. Oil-O-Matic hot water heating, garage in basement. We can deliver this house for $9000

Henley, Hepburn & Co.
LIMITED
737 FORT ST. PHONE E 4117

OAK BAY
UNRIVALLED SEA VIEW

Artistic and modern six-room bungalow of distinctive design. Good-sized living-room. Three bedrooms and modern three-piece bathroom. Basement with hot air pipe furnace. Separate garage. Fitted rugs, inlaid linoleums, garden furniture and an oil-burning kitchen range included. Situated high and facing south, this place has a panoramic view. IMMEDIATE POSSESSION. Clear title. PRICE (CASH) $8000

Arthur E. Haynes
LIMITED
738 FORT STREET PHONE E 8022

To List Your Property With
S. R. C.
~~Dial~~
E 0001

$5600—In North Quadra district, in high and dry location, with splendid outlook. A new six-room stucco bungalow with hardwood floors, etc. Front room with open fireplace, dining-room, kitchen, three bedrooms, full cement basement and furnace. All new homes in this vicinity, only a few minutes to bus. Terms considered. $3,600 down and balance monthly.

$3150—New five-room stucco bungalow, very nicely planned, with no basement. Dinette, kitchen, tile sink, two bedrooms, front room, open fireplace, three-piece bathroom with Pembroke bath, attached garage with wash-room space with stationary wash tubs. This home has no steps if you do not request steps to climb.

$3250—Here is another five-room bungalow, not new but in very nice condition inside, with full cement basement and furnace. Outside of home needs a coat of paint. Nice garden lot, few fruit trees. Possession almost at once. Near 5c bus fare with few minutes' walk.

$2500—In the city one block from street car, another five-room home with basement and furnace in Richmond Road vicinity.

$500 up to $1,575 we have three small places to offer you with very low taxes.

Why not insure your furniture or home against fire now. You never know what might happen while you are thinking it over. Be protected for the few dollars it will cost you. Information at our office without any obligation to you.

Saanich Realty COMPANY
1815 DOUGLAS STREET E 0001
(Just Below the Hudson's Bay Co.)

OAK BAY SPECIAL
2619 CAVENDISH AVENUE
ATTRACTIVE STUCCO
SEMI-BUNGALOW
EIGHT SPACIOUS ROOMS

Three-piece bathroom, two-piece lavatory, living-room 20 x 29, dining-room 18 x 20. No. 1 oak floors on ground floor. Large lot (80 x 150), choice garden. Automatic coal stoker. Possession May 1. A real buy.

$6900

Exclusive Agents

Alex. G. Hill & Co.
414 Central Bldg. G 5741
Evenings — E 7083

Randall's

JAMES BAY—Here is an opportunity to buy a five-room bungalow within walking distance of city centre. Very reasonable taxes. On terms with $400 cash the price is $1500
We promise early possession.
(Please Call MR. TULLY)

FAIRFIELD DUPLEX. This duplex is only two years old, stucco finish, and contains large living-rooms, dining-rooms, modern kitchens and good-sized bedrooms. At present rented to good tenants. Showing very nice returns on investment. Price $6500
(Please Call MR. TULLY)

GORGE—HIGH LOCATION. New stucco bungalow of four good-sized rooms. Cement basement. Two large lots. Early possession $3000
(Please Call MR. ROBERTSON)

GORGE. Near Gorge Road. Five-roomed home. Basement, furnace. This house is in good condition. Vacant April 1. Price on terms $2700
(Please Call MR. ROBERTSON)

George Randall
1009 DOUGLAS ST. PHONE G 8109

OAK BAY

Five-room modernistic bungalow containing a large well proportioned living-room, nice-sized dining-room, a model kitchen with expensive metal cabinets and sink fixture, large bathroom with beautiful fixtures and two nice bedrooms. Hot water heating and separate hot water booster. Fine high basement and many other features. $6800
No phone calls, please.

FOR THE RETIRED MAN

A well-built four-roomed bungalow with full basement and furnace and about 3½ acres of productive land all planted to berries and some fruit trees. Chicken house for 400 birds, small barn. The whole property is in first-class shape $4500

CITY

A very attractive stucco bungalow of six rooms. Hot water heating. High part of the city $5500

VAN DER VLIET,
CABELDU & MAY, LTD.
Real Estate, Insurance and Investments
1222 BROAD ST. PHONE E 7174

TOP OF THE WORLD

Although commanding a panoramic view of the sea, mountains and bays, this well-built Oak Bay home is quite secluded. There are seven rooms, including an attractive living-room, dining-room and four bedrooms, each with its own view. Furnace in basement. Separate garage. Large lot and low taxes. Price $7500

MARA, BATE & CO., LTD.
612 FORT ST. PHONE E 1194

SELECTED

From our numerous listings in Oak Bay, the following homes are worthy of your consideration. Further particulars gladly given.

1—A delightful home on beautiful waterfront property. Built less than two years ago. Three bedrooms, two bathrooms, recreation room with open fireplace. Hot water heating, stoker $14,500

2—Beach Drive. Situated on two large lots, and affording an excellent view of sea and mountains. Two bedrooms and bathroom down; three bedrooms and bathroom up. Billiard room and recreation room in basement. Hot water heating. Coal stoker $10,000

3—Beach Drive. A very attractive home with a delightful sea view. Large living-room, den, three bedrooms, two bathrooms. Hot water heating. Oil-o-Matic. Near golf course $9500

4—Uplands District. Built under the N.H.A. Artistic and a most desirable home. Two bedrooms down, two bedrooms up. Full basement. Lovely garden $7800

5—Uplands district. Another home that is above the average in construction and affording a pleasant sea view. Three bedrooms, full basement, nice garden. Hot water heating. Coal stoker $7900

6—High location and close to golf course. An attractive home with a secluded garden. Lovely living-room, dining-room, sunroom and three bedrooms. Basement $6750

7—Uplands district. An attractive little six-roomed semi-bungalow in new condition. Hardwood floors, tiled kitchen, full basement. Good furnace $5000

WILLIAM E. SPEED
1516 NEWPORT AVENUE, OAK BAY
Phone G 8834

GORGE WATERFRONT

TWO-ACRE PARCEL — Craigflower Road, west of Tillicum, 180 feet of good waterfront. About half of property in provincial area. Reasonable taxes. Firewood at your back door for years. Owner has improved it by making a road right down to waterfront and clearing a building site. City water and light. Half cash handles it. Priced for quick sale at $1250

HIGH LOCALITY

NEAR CADBORO BAY—Fine eight-room house with extra large living-room, very good oak floor. OVER AN ACRE of land. Many fine native trees. Part in family orchard. Price $6300

Support the Local Red Cross Drive

The Grand Opportunity Is Offered to Men and Women at Home

"Shake hands with the boys on the battlefront" by subscribing liberally to that great humanitarian International Institution—THE RED CROSS. Give all you can afford and reap the real and lasting satisfaction of GIVING.

THE B.C. LAND
AND INVESTMENT AGENCY, LTD.
Members Victoria Real Estate Exchange
922 GOVERNMENT ST. G 4115-6

BRENTWOOD

One of the most attractive homes in this district. Splendid view up the Saanich Arm. The house, built in 1935, contains seven rooms, with hardwood floors. Cement basement and furnace. Situated on 3½ acres of land with fruit trees, small fruits and an abundance of garden facilities. Two chicken houses. Grade "A" barn for eight head. An electric pump supplies water from an ever-flowing drilled well. A splendid property on which to retire. Good fishing. Transportation. Price $6500

JUST OUTSIDE MILE CIRCLE

Eight-room home, four rooms up and four down. Excellent for conversion as duplex or triplex. Taxes $80. See this exclusive. Cash $1,500. Price $3500

NEW—OAK BAY

Unusual is the word for this exceptional offering. We can't give you full details, but we might say it's the best part of Oak Bay. Five rooms. Lot 67 x 127 and hot water heat. Price $6900

KING REALTY
718 VIEW STREET PHONE E 8181
Evenings: E 7532, E 7965, E 1837, E 8087

"A" BARGAIN
— IN —
A FIVE-ROOM BUNGALOW

Complete with basement, furnace, garage, fireplace, light floors, special built-in features, entrance hall, blinds, linoleum, electric fixtures, etc. In perfect condition inside and out. A nice garden. Low taxes. High location. Quadra district, with beautiful views over city and surrounding country.

PRICE $2795 CASH
PRICE $2850 HALF CASH
Inspection by Appointment

L. M. ROSEVEAR & CO., LTD.
116 Union Bldg., 612 View St. G 6041

INCOME PROPERTY

BEST PART FAIRFIELD, near sea. Really attractive property, bringing in a good revenue, besides the large suite occupied by owner. Two bathrooms. Everything in excellent condition. Full basement. Nice lot. Can be taken over as going concern. Owner would consider accepting small bungalow up to $2,500 as part payment. Full particulars furnished on request at this office. Price $6000

BUNGALOW

A REAL NICE HOME with all conveniences. Oak floor living-room, three bedrooms, full basement, furnace, garage. Good garden. Easy terms. Price $3500

Heisterman, Forman & CO.
606 VIEW STREET

BEHIND PARLIAMENT BUILDINGS

HOUSEKEEPING, FULLY FURNISHED, seven rooms, spick and span. Furnace heat. Low taxes. Price $3500

D. D. McTAVISH
615 Broughton St. Phone E 9614

"The Boy From Maine"

By KATHARINE BRUSH

CHAPTER XLIV

She left him, and he opened the suitcase on the rope springs of the bed and dug stuff out of it. He had brought the oldest and most casual clothes he owned—but now he saw that even these would be absurd for island wear. The worst outfit was a shirt and a pair of slacks he had bought in Cannes two years ago and worn a lot, but now and here they suddenly looked insufferably swanky. They were all he had to put on, though, so he got into them. He had brought tennis sneakers and he thrust his bare feet into those. He went downstairs and called to Mary that he was going out to have a look around . . . and he went out, breathing great draughts of air and thinking. Good. Ah, this is swell!

He took the path on the high ridge, from which he could see everything—this whole end of the island, with the water on three sides, [illegible] fields, and a few final native houses—the last outposts.

For some time he wasn't even aware that he was being observed; then suddenly something made him turn his head and look around at the high bank behind him, where the alders and the birches grew. There was a girl up there—an island girl in a blue dress with very yellow hair. She was pretending not to notice him, in the island fashion. Her profile was averted and she was staring out to sea.

He was amused, and also curious, because she looked attractive at this distance—she looked rather like a show-girl tricked out for a bucolic scene. "What, no shiny silver milk pail?" Hobey said to himself. She continued to hold the pose, and he sat waiting in silence for her to snap out of it, but she didn't—evidently the first move was up to him—so presently he called to her, "Hello there."

She turned slowly and looked down at him, and he thought she echoed his hello, but he wasn't sure. He tried again. "How's everything?"

"All right," she said.

"Come on down, why don't you?"

There was a pause. "All right," she said again.

She came down the steep bank, and he watched her coming. She moved a little awkwardly, grasping at tree branches to steady herself—this was no sure-footed islander, like most of them—this was more like a timid Summer visitor, with her ankles wobbling. In a minute he saw why this was. The island girls wore sneakers when they did not go barefooted, but this one had on bright red shoes with high French heels, and bows across the insteps. When he saw those he knew all about her, and especially since he knew so well what effort they must cost her, walking rough paths, climbing wharf ladders. They were as foolish—and as coquettish—as they could be.

Her slow descent continued, and he noted other things about her while she came. She had such yellow hair it almost hurt your eyes in the bright sunlight; it hung loose, in a long bob, and it was tied back from her face with a ribbon. She looked very young—sixteen or seventeen, not more. She grew prettier as she came nearer; step by step it dawned on him that this was one of the prettiest natural blondes he had ever seen. She even had a good figure, in the tight blue cotton dress . . . it was a show girl's figure, confirming his first impression. Lush was the word.

She reached the sand and came towards him a little way, and stopped, and looked at him. Her eyes were gentian blue and strangely shaped . . . "Hello," he said to her again. He still hadn't the faintest idea who she was. He tried to remember which of the innumerable island kids had promised beauty, years ago; but he couldn't remember anyone who might have grown up to look like this.

"Hello," she repeated; adding diffidently, "—Hobey."

She had a shy way of speaking, but a bold way of looking. "Likely you don't recollect me," she said. "I'm Bonnie. Bonivere Roberts."

"So you are. Why, sure I do. But you must admit you've grown a little."

"You been gone a long time," she said gravely. Accusingly, almost. "Nigh on ten years."

"You mean you missed me?" Hobey said. "Well, that was nice of you. I missed you, too, now that I think of it. Sit down, why don't you?"

"Well," Bonnie said, "I don't mind if I do."

She chose a rock a little way off and she sat sideways on it. Hobey kept looking steadily at her, smiling in a friendly way, till Bonnie averted her face again, and once again looked at the sea. This might be shyness, more of it, or it might be that she wanted him to see her pretty profile . . . She was proud of her legs, too. You could tell that.

She said absently, "I always thought you might come back some day."

"I'm flattered that you remembered me at all."

"Sure I remembered you," said Bonnie. "Ever since you went. You ask Sadie if I didn't. Or ask Mary."

(To Be Continued)

For ACTION, List With

Johnston's

JAMES BAY

$1000 CASH — STUCCO SEMI-BUNGALOW in perfect condition. Includes living-room, dining-room, kitchen, two bedrooms and three-piece bathroom with separate toilet on main floor. Enclosed stairs to two EXTRA lovely bright bedrooms up. Light fir floors throughout and two fireplaces. Furnace, full cement basement. Separate garage. Good garden. It's not new, but exceptionally well cared for. Walking distance to city centre, sea and park. Just listed. Owner occupied. Possession within thirty days. List price $3300
Less for Cash

HEALTH FORCES SALE

$950 CASH—Five-room two-story FAIRFIELD home in first-class condition. Pipe furnace and tubs in full cement basement. Separate garage. Choice residential district. Near car line and sea. Taxes $65. Owner occupied. List price $2750

SAANICH

$2000 NEW THREE-ROOM STUCCO with modern three-piece bathroom. Good kitchen with lots of cupboard space. Large built-in back veranda. Wood shelter. Good garden soil. Near 8c bus. Owner occupied. Early possession. Terms, half cash.

For Quick Inspection, List With

Johnston & Co., Ltd.
1314 BROAD STREET E 8241, E 3542
"The 'Home' of HOMES"

APARTMENT BLOCK

NINETEEN SEPARATE SUITES — All fully furnished. Returns show over 25 per cent net on investment, with four-room suite for owner. These are all clean bright suites. Building is in perfect condition. You can pay for this apartment block in four years from returns. Price $13,500

FAIRFIELD

EARLY POSSESSION — Seven-room home. This is one of the best homes on the street, near Beacon Hill and easy walking distance. Needs some decorating inside, but is very good buying. Terms. Price $2650

HILLSIDE DISTRICT

SEVEN ROOMS—Two complete sets of plumbing. All light floors. A well-arranged attractive home in splendid condition. EARLY POSSESSION $3500

5-ROOM BUNGALOW

Rooms of good size and nicely arranged. In very clean condition. Full basement and furnace. EARLY POSSESSION. Terms $2500
Kindly Ask for MR. FIELDS Re Above

MEHAREY & CO.
LIMITED
623 VIEW STREET PHONE E 1187

TO SETTLE ESTATE

Large block with 27 rentals, centrally located. Nets approximately 15,000. This can be bought at a price that will show very large yearly returns on your money.

MAGNIFICENT SEAFRONT PROPERTY

With beautiful eight-room house. This property can be purchased on exceptionally easy terms by responsible people at a fraction of its value. Particulars from

WISE & CO., LTD.
109 PEMBERTON BLDG.

Good Family Home
Quick Possession

Owner moving away offers pleasant Fairfield residence. Six rooms and bathroom (three piece), ground floor; three modern fireplaces, wired for electric range, concealed stairway to two large bedrooms upstairs. Sunroom, full cement basement, furnace, garage. All in good condition. Newly decorated. Price $3600
Terms, $1,700 cash. Furniture also for sale. E 1182; Res. E 0144.

Cedar Hill Road

High location just south of Hillside Avenue, commodious seven-room house, containing living-room, dining-room with built-in buffet, beamed ceiling and panelled walls, large kitchen, small conservatory, two bedrooms. Upstairs there are two additional bedrooms and bathroom. Part basement, and although there is no furnace the house is piped for hot-air heat. Lot 50 x 130 average. Offered at a price which will permit redecorating and repairs $2000

SWINERTON & CO., LTD. Estd. 1886
620 Broughton Street E [illegible]

OAK BAY SOUTH

Stucco semi-bungalow, one year old. Lot 100 x 110. Comprising entrance hall, living and dining-rooms, two bedrooms, all hardwood floors. Large kitchen and bathroom down; two bedrooms up. Garage in basement, hot water heating. Built by owner. Price $6850

Furniture can be bought. Piano, radio, chesterfield, etc., all comparatively new. Exclusive. View by appointment.

J. H. WHITTOME & CO.
LIMITED
1012 BROAD ST. PHONE E 9012

Fully modern, partly furnished house on Telegraph Road, Mill Bay, vacant. Good land. Possession immediately. For rent or sale.

PHONE S. [illegible]. Garden [illegible]

OVER NEUTRAL SWEDEN

STOCKHOLM (CP)—After warning shots which were unheeded, Swedish anti-aircraft guns brought down a German seaplane flying over Southern Sweden. The crew, unharmed, were taken into custody.

Maynard & Sons
AUCTIONEERS

Instructed by T. M. BEAUMONT, Esq., we will sell at the residence, 2964 UPLANDS ROAD, corner Dufferin Street,

TODAY—1:30

ALL HIS ALMOST NEW AND SELECT

Furniture and Effects

On view this morning. This is a very nice sale.

MAYNARD & SONS Auctioneers

Finance–Commerce–Markets

New York Stocks

NEW YORK, March 8 (AP).—Leading stocks generally backed into losing territory today, but assorted low-priced specialties kept the market pot boiling with fractional advances to new highs for a year or longer.

Trends were ragged from the start and, aside from big blocks of "penny" issues, dealings slowed appreciably after the opening. Turnover, however, exceeded the million-share mark for the tenth consecutive full session. Declines running to a point or so were in the majority at the close.

Cashing of further profits on the ten-month rise impeded progress in most cases. Notwithstanding persistence of good war news, inflation psychology and investment demand, bullish forces, on the whole, inclined to stand aside pending more assurance a sizable correction was not in the offing. Buying of stocks selling under $10 a share was again attributed to expanding public participation.

The Associated Press average of sixty stocks was off .1 of a point at 46.4, which was only .1 under the peak since early November, 1940. Transfers totaled 1,245,750 shares, compared with 1,208,870 last Friday.

Stocks touching best levels for 1942-43 included Studebaker, Superior Oil, Hayes Mfg., Budd Mfg., Celanese (which apparently reflected a pleasing earnings statement), Thermoid, Sperry and Curtiss-Wright.

Aircrafts got a play in the forenoon but most failed to follow through and Boeing, Douglas, Glenn Martin and United finished behind minus signs.

Fifteen utilities, 17.50, up .03.
Total sales, 1,245,000 shares.

(H. A. Humber, Ltd.)

Allied Chemicals	154
American Can	77
American Tobacco	50½
American Smelter	43½
American Tel. & Tel.	142⅞
Atchison Topeka	50¼
B. & O. Railway	6⅜
Baldwin Locomotive	15⅝
Bethlehem Steel	62⅞
Boeing Aircraft	18⅝
Borden	24
Borg Warner	35⅜
C.P.R.	7⅝
Cerro de Pasco	38
C. & O. Railway	41¼
Chrysler	72½
Con. Edison	18⅝
Cont. Can	30¼
Crucible Steel	35
Curtiss-Wright	8⅛
Douglas Aircraft	63½
Dupont	141¼
Eastman Kodak	153
Flintkote	18⅝
General Foods	38¼
General Electric	35¼
General Motors	48½
Goodrich B.C.	39⅝
Goodyear Tire	30⅞
Great Northern	26¼
Howe Sound	8¼
Intl. Harvester	63⅝
Intl. T. & T.	7⅝
Intl. Nickel	34¼
Kennecott Copper	32⅞
Montgomery Ward	36⅝
New York Central	14¼
Penn. Railway	30
Phillips Pete	47½
Pullman	32⅛
Radio	7⅝
Republic Steel	17
Reynolds Tobacco	27⅝
Safeway Stores	38⅛
Standard Oil, N.J.	50⅞
Sears Roebuck	64
Studebaker	10⅝
Southern Pacific	20
Texas Corpn.	48⅞
Texas Gulf	39
Union Carbide	83
Union Oil, Cal.	18⅜
Union Pacific	89
United Aircraft	33⅛
U.S. Rubber	31⅝
U.S. Steel	5½
Westinghouse Electric	86⅝
Western Union	33½
Woolworth	34½
Yellow Cab	16⅝
Zenith Radio	25¼

DOW JONES AVERAGES

Thirty industrials, 130.56, off .18.
Twenty rails, 32.29, off .08.

Grain Markets

WINNIPEG GRAIN

(H. A. Humber, Ltd.)

	Open	High	Low	Close
Wheat—				
May	95	95¼	95	95⅛
Barley—				
May	..	..	..	b64¾
July	..	..	..	b64⅝
Oats—				
May	..	..	..	b51½
July	..	..	..	b51⅝
Rye—				
May	..	..	..	b66⅛
July	..	..	..	b66⅝

Cash Grain

Wheat—	
No. 1 Northern	94⅛
No. 2 Northern	91
No. 3 Northern	89¼
Track	94⅛
Oats—	
No. 2 C.W.	52
Track	51
Barley—	
No. 1 C.W.	63
Track	63
Rye—	
No. 2 C.W.	65⅛
Track	65⅝

CHICAGO GRAIN

(H. A. Humber, Ltd.)

	Open	High	Low	Close
Wheat—				
May	148⅛	148⅝	147⅝	147⅞
July	148⅜	149	148⅛	148⅜
Sept.	150⅛	150⅛	149⅞	149⅞
Corn—				
May	..	..	..	100
July	..	..	..	100⅛
Sept.	..	..	..	100⅛
Oats—				
May	62½	63⅛	62⅜	62½
July	62	62⅝	62	63
Sept.	62⅜	63⅛	62⅛	62⅞
Rye—				
May	86½	89¼	87½	88¼
July	91	87¼	90⅜	91½
Sept.	93	94½	93	93⅛

Foreign Bonds

(Burns & Wainwright, Ltd.)

	Bid	Asked
Australia 4½%, 1956	87.50	88.00
Brazil 6½%, 1957	42.50	47.50
Buenos Aires 3%, 1984	52.00	
Chile 6%, 1961	18.50	21.00
Colombia 6%, 1961	54.00	
Cuba 4½%, 1977	78.25	82.25
Peru 6%, 1961	12.25	17.50
Sydney 5½%, 1955	83.50	
Uruguay 4½%, 1978	67.00	71.00

(Above Prices in New York)

BRITISH COLUMBIA POWER CORPORATION, LIMITED

Dividend No. 59

NOTICE is hereby given that a dividend of Fifty Cents per share on Class "A" Shares has been declared for the three months ending March 31st, 1943, payable by cheque dated April 15th, 1943, to Shareholders as of record at the close of business on March 31st, 1943. Such cheques will be mailed on April 14th, 1943, by the Montreal Trust Company from Vancouver.

By order of the Board.

J. A. BRICE,
Secretary.

Vancouver, B.C.
March 8th, 1943.

Your Portfolio of
VICTORY BONDS
and
WAR SAVINGS
CERTIFICATES
Is Your Challenge to
Hitler.
Save and Increase
Your Holdings

Pemberton & Son
VANCOUVER LIMITED
Investments
1000 BROAD ST. G 4126

A. E. AMES & CO.
LIMITED
INVESTMENT SECURITIES
NEW YORK
MONTREAL
Union Building
VICTORIA
VANCOUVER
TORONTO
WINNIPEG
LONDON, ENGLAND
Telephones E 4171-2-3

STOCKS - BONDS - INSURANCE
BURNS & WAINWRIGHT, LTD.
G 8157-8
415-6 CENTRAL BUILDING

JAMES RICHARDSON & SONS
ESTABLISHED 1857
INVESTMENT SECURITIES
GOVERNMENT AT VIEW
PHONE G 1138

WE OFFER:
A COMPLETE STOCK BROKERAGE SERVICE
● BOARD ROOM ●
● DIRECT WIRE FACILITIES TO VANCOUVER, CALGARY, TORONTO, MONTREAL AND NEW YORK STOCK EXCHANGES
● MARKET AND STATISTICAL INFORMATION ON REQUEST
HAGAR INVESTMENTS LTD.
Bond Dealers and Stock Brokers
Ground Floor, Central Bldg. (Corner View and Broad Sts.) Phone: G 4171-2-3

STRONG....
RELIABLE...
PERMANENT.
EXPERIENCED
CORPORATE SECURITY
SMALL ESTATES OR LARGE •
THE LOGICAL CHOICE WHEN MAKING
YOUR WILL • A CORPORATE EXECUTOR
AND TRUSTEE OF PROVEN ABILITY •
THE.....
ROYAL...
TRUST...
COMPANY

Vancouver Stocks

VANCOUVER, March 8 (CP).—Mines and oils started the week optimistically and with a general rise in prices throughout. Trading for the day closed at 32,570 shares.

Bralorne went from 8.90 to 9.00, while Sheep Creek climbed 2 to 96. Premier traded at 79, up 1, and Grull-Wihksne sold 5,000 at 5, up 1-8. In oils, Royalite went from $23 to $24 and Eastcrest moved up 1-2 to 13.

(Mara, Bate & Co., Ltd.)

	Bid	Asked
OILS		
Anaconda	.05½	.06
Anglo-Canadian	.60	.63
A.P. Consolidated	.14	.16
British Dominion	.28	.28½
C. & E. Corporation	1.52	1.57
Calmont	.27	.30
Commoil	.16½	.17½
Commonwealth	.36	.38
Dalhousie	.34	.38
Davies Petroleum	.20½	.23
East Crest	.12	.13½
Foothills	1.25	1.30
Highwood	.11	.14
Home Oil	3.30	3.40
Madison	.02	.02½
Mercury	.07½	.08
McDougal Segur	.08	.10
Mill City	.07	.08
Model	.26	.28
Mar Jon	.02	.02½
National Petroleum	.07½	.08
Okalta	.54	.60
Pacalta	.06	.07
Pacific Petroleum		.33
Royal Canadian	.03½	.04½
Royalite	23½	24
United Oil	.07	.08
Vanalta	.07½	.08½
Vulcan	.25	.35
MINES		
Bayonne Cons.	.07½	.08
Bralorne	8.95	9.00
Cariboo Gold	1.21	1.25
Golconda	.06	.06½
Gold Belt	.15	.18
Grandview	.13	
Grull Wihksne	.04½	.05
Hedley Mascot	.42	.45
Island Mountain	.30	.40
Kootenay Belle	.23	.25
Pacific Nickel	.09½	.13
Pend Oreille	1.51	1.57
Pioneer	1.61	1.69
Premier Border	.02½	.03
Premier	.79	.81
Privateer	.39	.40
Quatsino Copper	.03½	.03¾
Reeves McDonald	.33	.40
Reno	.07	.07½
Sheep Creek	.96	.97
Silback Premier	.80	
Surf Inlet	.04	
Taylor Bridge	.02½	.04
Whitewater	.03½	.04
Wellington	.01½	.01¾
Ymir Yank	.08½	.09½
Capital Estates	1.25	
Coast Breweries	1.07	1.12
United Distillers	1.21	..

Stocks and Bonds

	Bid	Asked
Bell Telephone	146½	148
B.A. Oil	19⅝	20
B.C. Power "A"	25	25½
Burlington Steel	9½	10
Canadian Car & Fndry., pfd.	28	28½
Canadian Pacific Railway	9	9⅛
Cosmos Imp. Mills	23½	
Con. Mining & Smelting	43½	43¾
Consolidated Paper	3¼	3⅜
Dominion Bridge	26¼	26½
Dominion Steel & Coal "B"	9½	9⅝
Ford of Canada "A"	21¾	22
Gatineau Power 5%, pfd.	80	83
Gatineau Power	8¼	8½
Goodyear Tire	75	76
Imperial Oil	13	13¼
Imperial Tobacco	9⅞	10⅛
Int. Metal Indust. 6%, pfd.	93¼	95
Int. Metal Indust. "A"	..	12½
International Nickel	38¼	38⅝
International Petroleum	17⅝	18
Montreal L.H. & Power	24¼	25¼
Moore Corporation	45¼	46½
National Steel Car	46⅝	47½
Shawinigan, W. & P.	16⅞	16½
Steel of Canada		65
Hiram Walker G. & W.	49½	50¼
Bank of Montreal	150	152
Royal Bank of Canada	135	137
Canadian Bank of Commerce	132	134
Aluminum 5%, pfd.	101	101¼
Noranda	43½	44

Toronto Stocks

MINING SECTION

(Island Investment Co., Ltd.)

	Bid	Asked
Aldermac	.11	.12
Anglo-Huronian	3.50	4.00
Aunor	1.60	1.62
Base Metals	.09	.09½
Bear Exploration	.15	.16
Beattie	.82	.85
Bidgood Kirkland	.15½	.16
Bouzan	.12	.13
Bralorne	8.75	9.25
Broulan Porcupine	.30	.32
C. & E.	1.52	1.57
Canadian Malartic	.42	.45
Cariboo Gold Quartz	1.21	1.30
Central Patricia	1.14	1.16
Chesterville	.83	.88
Consolidated Smelters	42.00	43.00
Dome	21.25	21.75
East Malartic	1.18	1.20
Eldorado	.91	1.00
Falconbridge	3.40	3.80
God's Lake	.26½	.27
Gold Belt	.15	.19
Gunnar Gold	.14½	.15
Hard Rock	.31	.31½
Hedley Mascot	.42	
Hollinger	9.40	9.80
Home Oil	3.35	3.40
Howey	.20	.21
Hudson Bay M. & S.	28.00	
Jason	.18	.20
Kerr Addison	6.00	6.10
Kirkland Lake	.85	.87
Lakeshore	13.87½	14.50
Leitch Gold	.84	.85
Little Long Lac	.71	.73
Macassa	2.85	2.90
Madsen Red Lake	1.19	1.30
Malartic Goldfields	1.82	1.84
Mining Corpn.	1.58	1.60
McKenzie Red Lake	.92	.95
McIntyre	51.25	52.00
McLeod Cockshutt	1.66	1.68
Moneta	.35½	.37
Nipissing	1.10	1.13
Noranda	43.25	43.75
O'Brien	.85	.88
Ontario Nickel	.09½	.09¾
Pamour	.62	.63
Parmaster	.20	.20½
Pend Oreille	1.51	1.53
Perron Gold		.85
Pickle Crow	1.75	1.78
Pioneer	1.65	1.68
Premier	.77	.88
Preston East Dome	2.21	2.25
Privateer	.39	.40
San Antonio	2.40	2.45
Senator Rouyn	.18½	.20
Sherritt-Gordon	.85	.87
Sheep Creek	.93	.99
Siscoe	.42	.45
Sladen Malartic	.37	.39
Steep Rock	1.87	1.88
Sudbury Basin	1.92	2.00
Sullivan	.73	.77
Sylvanite	1.50	1.60
Teck-Hughes	2.25	2.30
Toburn	.84	
Upper Canada	1.17	1.19
Ventures	5.65	5.90
Waite Amulet	4.40	4.60
Wright-Hargreaves	3.30	3.45

INDUSTRIAL SECTION

(Hagar Investments, Ltd.)

	Bid	Asked
Associated Breweries	15	
Bathurst "A"	13½	14½
Bell Telephone	147½	148¼
Brazilian	16	16¼
B.A. Oil	19⅝	20
B.C. Power "A"	25½	26
Can. Car & Foundry	8⅝	9¼
Can. Car & Foundry, Pfd.	28¼	28½
Can. Steamships	10⅝	11
Can. Steamships, Pfd.	34	35
Can. Canners "A"	20½	21
Can. Canners "B"	11½	11¾
Can. Celanese	32	
C.P.R.	8⅞	9
Cons. Smelters	42	43
Distillers-Seagrams	29½	
Dominion Bridge	26¼	26½
Dominion Steel & Coal "B"	9	9¼
Ford of Canada "A"	21¼	21¾
Gatineau	8½	9
Gatineau, Pfd.	82½	83
Goodyear	75	78
Hiram Walker	49½	50
Hiram Walker, Pfd.	18½	19¼
Imperial Oil	13	13¼
Intl. Nickel	37⅞	37
Int'l. Petroleum	17⅝	18
Loblaw "A"	20¼	20½
Loblaw "B"	19⅛	19⅝
McColl-Frontenac	6½	7
McColl-Frontenac, Pfd.	88½	90
Massey-Harris	6⅛	6⅜
Massey-Harris, Pfd.	13⅝	15⅝
National Breweries	35	
National Steel Car	46⅝	47½
[illegible]	25	
Shawinigan	17⅛	17⅜
Simpson's, Pfd.	92½	93½
Steel of Canada	63⅝	64
Steel of Canada, Pfd.	70	
United Steel	4⅝	4⅞
George Weston, Com.	13	13½

Averages
Industrials, 105.16, down .01.
Golds, 81.58, up .27.
Metals, 70.20, down .02.
Oils, 22.33, down .09.
Sales, 400,000.

London Stocks

LONDON, March 8 (CP).—Stock closings, in sterling: Austin "A," 20s; Babcock & Wilcox, 50s; Boots, 40s 9d; Centreal Mining, £13 1-2; Consold Gold, 41s 3d; Courtaulds, 46s 9d; Crown, £8; De Beers, deferred, £15 3-8; East Geduld, £9; H.B.C., 39s 3d; London-Midland Railways, £30 1-2; Metal Box, 83s 9d; Mexican Eagle, 10s; Mining Trust, 2s 9d; Rand, £6 13-16; Springs, 18s.

Bonds: British 2 1-2 per cent Consols, £82 1-8; British 3 1-2 per cent War Loan, £105 7-16; British Funding 4's, 1960-90, £115 1-2.

Dominion Bonds

(Burns & Wainwright, Ltd.)

			Bid	Asked
Dom. of Can.	3%	1943	103.00	103.00
"	4½%	1944	104.50	105.50
"	4%	1945	101.25	102.25
"	4½%	1946	107.00	108.00
"	3¾%	1949	102.25	103.25
"	4%	1952	106.50	107.50
"	4½%	1958	108.75	109.75
"	4½%	1959	109.75	110.75
"	3%	1955	99.75	100.75
"	3¼%	1966	101.75	102.75
"	3%	Perp.	94.25	95.25
"	3¼%	1949	102.75	103.75
"	3¼%	1951	102.50	103.50
"	3%	1958	99.50	100.50
1st War Loan	3½%	1952	103.25	104.25
2nd War Loan	3%	1952	100.50	101.50
1st Victory Ln.	[illegible]	[illegible]	[illegible]	[illegible]
2nd Victory Ln.	3%	1954	100.50	101.50
3rd Victory Ln.	3%	1956	99.75	100.75
DOMINION GUARANTEES				
Can. Nat. Rly.	4½%	1951	120.75	122.25
"	4½%	1957	122.75	124.25
"	4¾%	1955	124.00	125.50
July	5%	1969	118.50	120.00
Oct.	5%	1969	125.00	126.50
"	5%	1954	117.50	119.00
"	3%	1953	99.75	101.00
"	3%	1944	101.50	102.50
"	3%	1950	100.50	101.50
"	3%	1959	99.00	100.25
Grd. Trk. Pac.	3%	1962	105.50	107.00
"	4%	1962	115.75	117.25

DIVIDEND DECLARED

Goodyear Tire & Rubber Company of Canada, Limited, 62 cents, preferred 1 1-4 per cent, both payable April 1 to shareholders of record March 15.

Montreal Stocks

(James Richardson & Sons)

	Bid	Asked
Abitibi Power & Paper	[illegible]	90
Alberta Pacific Grain	2¼	
Bank of Montreal	151	154
Bank of Nova Scotia	261	
Bank of Toronto	261	268
Bathurst Paper "A"	13½	14½
B.C. Power "A"	25½	26¼
Bell Telephone	147¼	148⅝
Brazilian	16	16¼
B.A. Oil	19⅝	20
Building Products	13	14
Canada Cement	4⅝	4⅞
Canada Malting	36	36⅝
Can. Steamships	10¾	11
Can. Steamships, Pfd.	[illegible]	33½
Canadian Bank of Commerce	134	140
Can. Car & Foundry	8⅛	8⅝
Can. Car & Foundry, Pfd.	[illegible]	[illegible]
[illegible]	31	
Can. Industrial Alcohol	4¼	4½
Canadian Pacific Railway	8⅞	9
Cockshutt Plow	9⅝	10
Cons. Bakeries	11¼	11½
Distillers-Seagrams		27⅛
Dominion Bank	150	155
Dominion Steel & Coal	9	9¼
Dominion Stores	7½	7⅞
Dominion Tar & Chemical	6¾	7
Fleet Aircraft	4	4⅝
Ford of Canada "A"	21½	21⅝
Gatineau Power Co.	8½	9
General Steelwares	4⅝	8
Gypsum Lime & Alabastine	3⅜	3⅝
Hamilton Bridge	3⅜	3½
Imperial Bank of Canada	160	
Imperial Oil	13	13⅛
Intl. Nickel	38¼	38½
Intl. Pete.	17⅝	18
Intl. Utilities "A"	4	5
Loblaw Groceteria "A"	20¼	20½
Massey-Harris, Com.	6⅛	6⅜
Massey-Harris, Pfd.	13⅝	15⅝
McColl-Frontenac	6½	7
Montreal Power	24¼	25⅛
Moore Corpn.	46	46½
National Breweries	36⅛	..
National Steel Car	46⅝	47½
Page Hersey Tubes	93	93½
Royal Bank of Canada		138
Shawinigan Power	17¼	17⅝
Steel Co. of Canada, Com.	63½	64
United Steel Corpn.	4⅝	4⅞
Walker, G. & W.	49½	50
Western Canada Flour	13	13½
George Weston	13	13½
Winnipeg Electric "A"	2⅝	3
Canadian Investment Fund		3.95

Corporation Bonds

(Burns & Wainwright, Ltd.)

	Bid	Asked
Abitibi 5%, 1953	61.50	64.25
B.C. Pulp 6%, 1950	92.00	96.50
Brown Co. 5%, 1959	85.25	89.00
Calgary Power 5%, 1960	108.50	111.50
Canada Cement 4½%, 1951	103.00	106.00
Canada Steamship 5%, 1957	101.50	105.25
C.P.R. 3%, 1945	100.50	
C.P.R. 3½%, 1951	98.50	102.50
Dominion Tar 4½%, 1951	101.50	
Famous Players 4½%, 1951	101.00	104.50
Gatineau Power 3¾%, 1949	100.50	104.00
Maple Leaf 3%, 1958	95.50	99.50
Massey-Harris 4½%, 1954	97.50	101.00
McColl-Frontenac 4½%, 1949	100.00	103.50
Shawinigan 4%, 1961	103.00	107.00
Simpson's, Ltd. 4½%, 1951	99.50	103.50
United Grain Grwr. 5%, 1948	99.50	102.50

Provincial Bonds

(Burns & Wainwright, Ltd.)

	Bid	Asked
Alberta 4%, 1953	74.50	77.50
Alberta 5%, 1955	77.50	80.50
British Columbia 4%, 1957	112.00	114.50
British Columbia 4½%, 1953	114.50	....
British Columbia 5%, 1953	111.50	114.50
Manitoba 4½%, 1960	109.50	112.00
Manitoba 5½%, 1958	112.00	114.50
New Brunswick 4½%, 1961	112.50	115.50
Nova Scotia 4½%, 1952	113.50	116.50
Ontario 4½%, 1950	106.75	111.00
Quebec 4¼%, 1958	106.25	108.75
Saskatchewan 4½%, 1951	97.00	99.50
Saskatchewan 5½%, 1952	98.25	100.25
Saskatchewan 6%, 1952	98.50	100.50

OPERATING PROFITS

TORONTO, March 8 (CP).—Burlington Steel Company, Limited, Toronto, with works at Hamilton, Ont., today reported operating profits for 1942 at $469,860 as against $323,643 in 1941. Tax provision left net profits at $159,749. This was equal to $1.14 a share and compared with $1.08 per share in 1941.

DIVIDEND DECLARED

Bralorne Mines, 20 cents plus 10 cents, payable April 15 to shareholders of record March 31.

Hudson's Bay Company.
INCORPORATED 2ND MAY 1670.

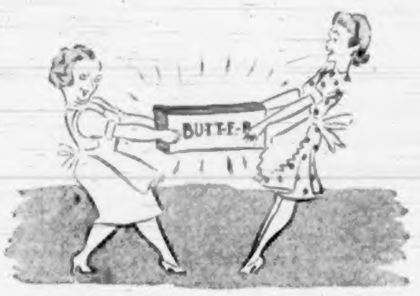

Recipes for Butter Stretching

Don't give up butter. Butter is one of the most valuable sources of important Vitamin A. You need it for a sound, health-building diet. It's a delicious necessity. It gives rich flavor on your table.

TESTED RECIPES FOR STRETCHING BUTTER MAKES TWO POUNDS OF SPREAD FROM ONE POUND OF BUTTER . . .

1 lb. butter
1 pint milk
1 envelope Cox's gelatine

Stir gelatine into ¼ cup of milk and place cup in hot water to dissolve. Remove cup from the heat and cool. Soften butter just enough to beat with egg beater by cutting into pieces and placing in dish over hot water. Add remainder of milk to gelatine mixture. Beat the gelatine-milk mixture into the butter until all the milk has been taken up. (This will take a fairly long period of beating.) Add salt to taste. Shape into pounds and place in cool place.

1 lb. butter (softened and cut up)
3 egg yolks
1 pint warm milk (half fresh and half tinned)
Salt to taste

Cream the butter and add egg yolks. BEAT WELL—add warm milk gradually, beating until the mixture becomes thick and firm. Mould in dish or container and place in cool place.

This spread, although lower in calories than butter, has all these food values.

Vitamin A, D, B Complex, Butter Fats, Protein and Calcium

This spread may be used for bread, toast, muffins, waffles, pancakes and vegetables etc.

Suggestion From the Cash and Carry FOOD MARKET

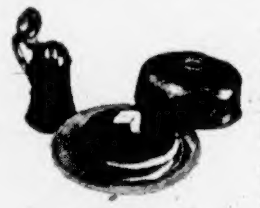

Aunt Jemima Pancake Flour

For light, fluffy, tempting pancakes. 1-lb. pkts. 16¢ 3½-lb. bag 39¢

PRIMROSE CHEESE, Pimento and Plain. Delicious in sandwiches, ½-lb. pkts.	19¢
QUICK QUAKER OATS WITH TUMBLER. A large size glass tumbler in each packet, 3-lb. pkts.	27¢
SPARKLING GELATINE, Knox's. For jellied desserts, meats and fish, pkts.	18¢
EVAPORATED APPLES. Delicious in pies and apple desserts, 1 lb.	19¢
WHITE NAVY BEANS, Ontario. Hand picked, selected beans	3 lbs. 19¢
MONARCH PASTRY FLOUR. For lighter cakes and more tender pastry, 7-lb. sack	37¢
DOG BISCUITS, Red Arrow. For puppies and small dogs	3 lbs. 25¢
LIFEBUOY TOILET SOAP. Thick lather for thorough cleansing, cakes	2 for 11¢
IVORY SNOW. Rich suds for fine woolens, silks and rayons, large pkts.	22¢
OLD ENGLISH PASTE WAX. Gives floors a hard, long-lasting polish, 1-lb. tins	48¢
P. & G. SOAP. Extra soapiness for that extra dirt, cakes	4 for 19¢

FRUIT VALUES

LEMONS, Sunkist. Large size, juicy, per doz.	33¢
GRAPEFRUIT, Texas. Fine flavored, heavy with juice	4 for 29¢
	5 for 25¢
ORANGES, Sunkist. Best for juice and every use, size 252's, doz.	33¢
Size 344's, doz.	24¢
Size 288's, doz.	28¢

Carry and Save

1843 VICTORIA'S CENTENARY 1943

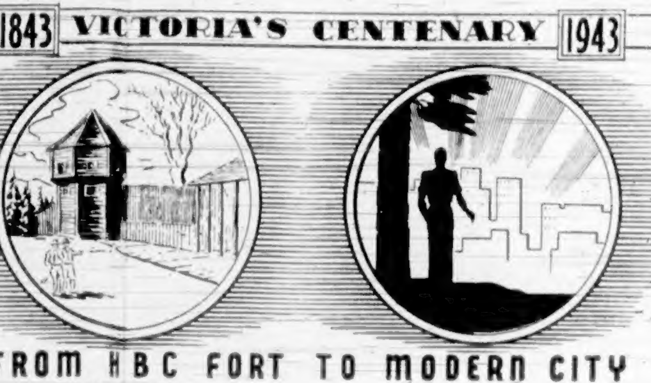

FROM HBC FORT TO MODERN CITY

To Honor Victoria's 100th Birthday

It was a century ago, March 14, 1843, that James Douglas and a small party landed and started the construction of an H B C fort. From this beginning, the City of Victoria has grown.

Featured in a programme of events, to honor Victoria's 100th Birthday, Victoria's Centenary Committee, under the chairmanship of Alderman Duncan D. McTavish, have planned the following:

Sunday, March 14

The British Columbia Historical Association

Motor Cavalcade

The British Columbia Historical Association has completed arrangements for a motor cavalcade between 2 and 4 o'clock on the afternoon of March 14, to place seven Provincial Government plaques on the first two brick dwellings erected here, the first school and bank, and other pioneer buildings.

Three short speeches will be delivered by Bruce A. McKelvie, E. G. Rowbottom and F. C. Greene. Musical selections will be played by the Victoria High School Band.

An appeal is being made for car owners to volunteer their machines in transporting pioneers who wish to view the historical points. They are asked to notify Mrs. M. R. Cree at E 1111, and to assemble before the Parliament Buildings before 2 o'clock.

Monday, March 15

I.O.D.E. Sir James and Lady Douglas Chapter

Centenary Luncheon

On Monday, March 15, at the Empress Hotel, the Sir James and Lady Douglas Chapter of the I.O.D.E. will hold a Centenary Luncheon commemorating Victoria's 100th Birthday. The public is cordially invited to attend. An interesting address will be given by Mr. Bruce McKelvie, and the occasion will witness the presentation by Premier John Hart, to the City of Victoria, of a painting of Sir James Douglas.

Tickets may be secured from any member of the I.O.D.E. Sir James and Lady Douglas Chapter, and from the librarian on the Mezzanine Floor at "The Bay."

Please secure your tickets early, as number is limited. There will be no tickets sold at the luncheon. (Tickets, $1.50).

Friday, March 19

Victoria's Civic

Pioneers' Luncheon

On Friday, March 19, the City of Victoria will be luncheon host to Victoria's pioneers at the Empress Hotel. Guest pioneers will be those resident in Victoria and south of the Malahat before December 31, 1871.

Toasts call for greetings to the early residents from the Lieutenant Governor, Colonel, The Honorable William Culham Woodward, Premier John Hart and Mayor Andrew McGavin.

Pioneers who may wish to attend are asked to register at the City Hall, or at the office of Alderman D. D. McTavish, 618 Broughton Street.

Hudson's Bay Company.
INCORPORATED 2ND MAY 1670.